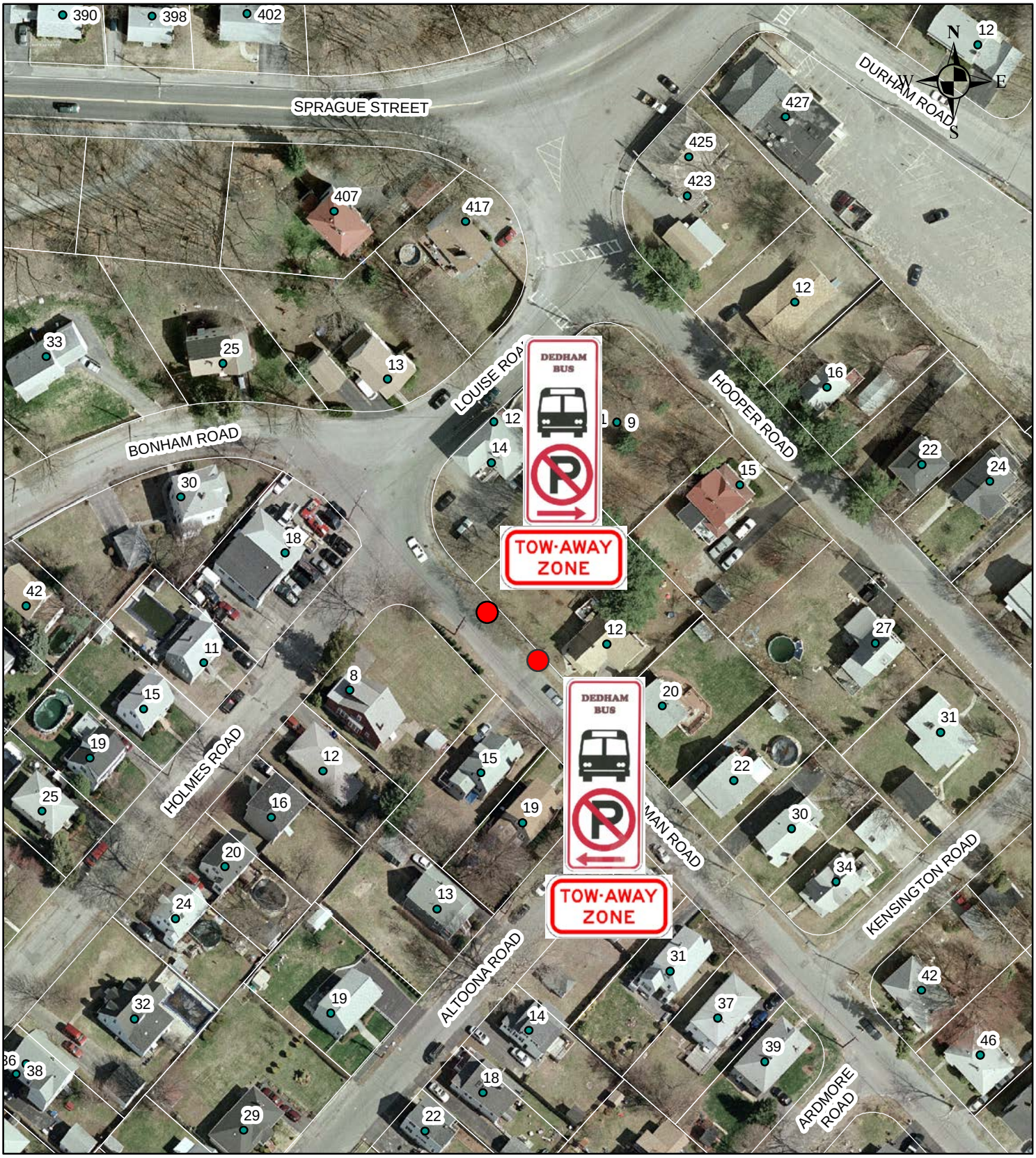

PROPOSED DEDHAM BUS STOP
12 SHERMAN ROAD

● - APPROXIMATE SIGN LOCATION

DEDHAM GIS

TOWN OF DEDHAM, MASSACHUSETTS