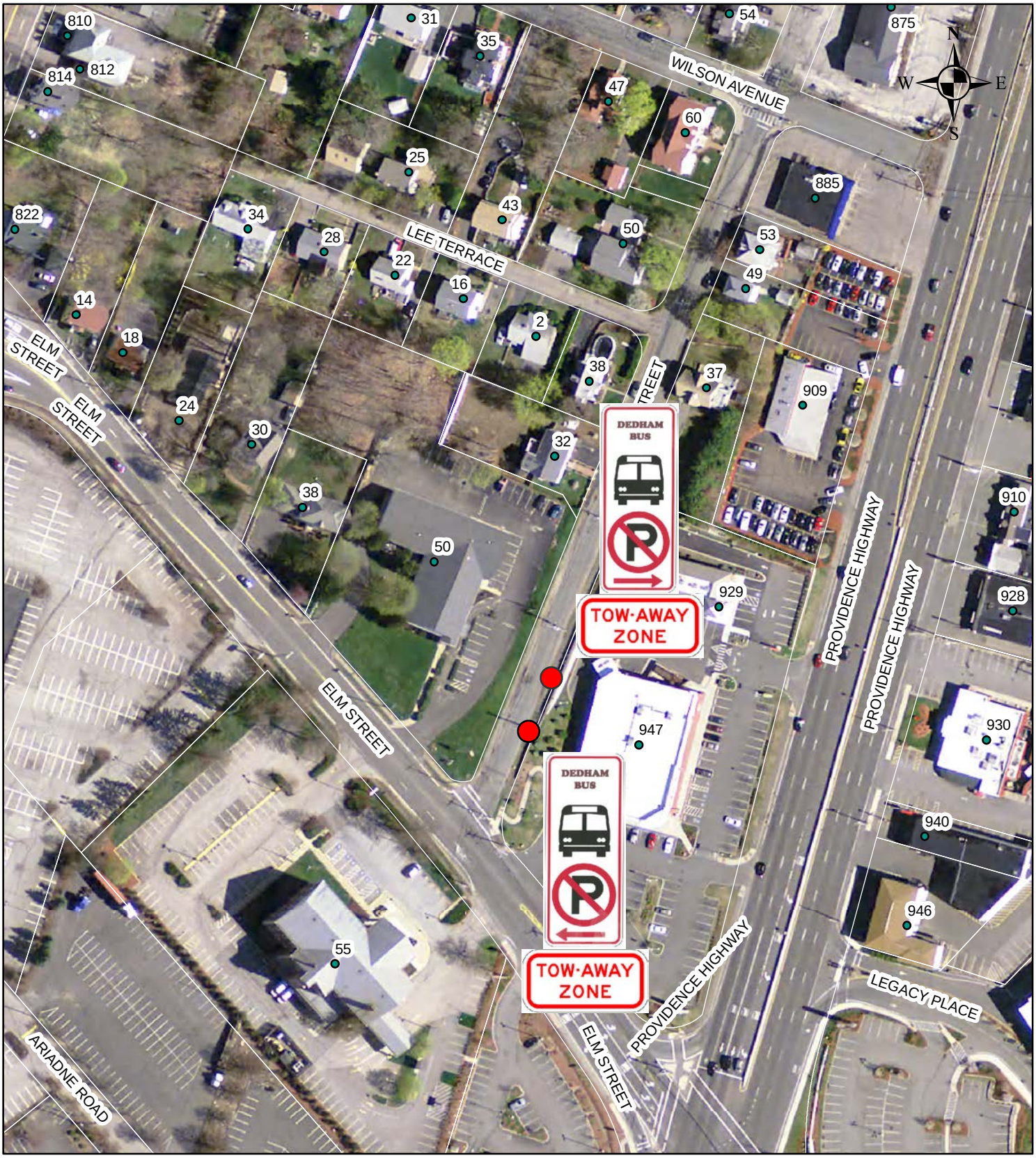

PROPOSED DEDHAM BUS STOP
ORCHARD STREET

- APPROXIMATE SIGN LOCATION

DEDHAM GIS

TOWN OF DEDHAM, MASSACHUSETTS