Clipper Schedule 2006-2007

November

Sunday	Monday	Tuesday	Weds	Thursday	Friday	Saturday
5	6 Practice 10&Und 6-7:30pm	7 Practice 11&Up 6-7:30pm	8 Practice 10&Und 6-7:30pm	9 Practice 11&Up 6-7:30pm	10	11
12 Practice 10&under 4:00pm 11&up 5:00pm	13 **Swim Suits** Practice 10&Und 6-7:30pm	14 **Swim Suits** Practice 11&Up 6-7:30pm	15 Practice 10&Und 6-7:30pm	16 Practice 11&Up 6-7:30pm	17	18
19 **No Practice** All Coachs will be @High sch States	20 Practice 10&Und 6-7:30pm	21 Practice 11&Up 6-7:30pm	22 **Thanksgiving eve** **No Practice**	23 **Thanksgiving** **No Practice**	24	25
26 Practice 10&under 4:00pm 11&up 5:00pm	27 Practice 10&Und 6-7:30pm	28 Practice 11&Up 6-7:30pm	29 Practice 10&Und 6-7:30pm	30 Practice 11&Up 6-7:30pm	1	2

December

Sunday	Monday	Tuesday	Weds	Thursday	Friday	Saturday
3 Natick @ Ded Warmups 3:30 Meet 4pm	4 Practice 10&Und 6-7:30pm	5 Practice 11&Up 6-7:30pm	6 Practice 10&Und 6-7:30pm	7 Practice 11&Up 6-7:30pm	8	9 **Tri-Valley @ Ded** Warmups 3:30 Meet 4pm
10 Practice 10&under 4:00pm 11&up 5:00pm	11 Practice 10&Und 6-7:30pm	12 Practice 11&Up 6-7:30pm	13 Practice 10&Und 6-7:30pm	14 Practice 11&Up 6-7:30pm	15 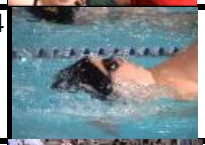	16 **Brookline @Ded** Warmups 3:30 Meet 4pm
17 **Clip Xmas Party** 10&under 4:00pm 11&up 5:00pm	18 Practice 10&Und 6-7:30pm	19 Practice 11&Up 6-7:30pm	20 Practice 10&Und 6-7:30pm	21 Practice 11&Up 6-7:30pm	22	23 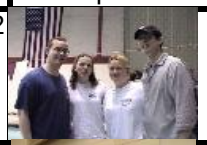
24 **No Practice** **Christmas Eve**	25 **No Practice** **Christmas**	26 Practice 11&Up 6-7:30pm	27 Practice 10&Und 6-7:30pm	28 Practice 11&Up 6-7:30pm	29	30

Download this calendar on the Clipper web site
www.dedham-ma.gov (Park and Recreation/Fall Programs/Winter Swim team)

Email
DEDHAMCLIPPERS@AOL.COM

January

Sunday	Monday	Tuesday	Weds	Thursday	Friday	Saturday
31 A HAPPY NEW YEAR **No Practice**	1 **No Practice**	2 Practice 11&Up 6-7:30pm	3 Practice 10&Und 6-7:30pm	4 Practice 11&Up 6-7:30pm	5 	6 **Westwood @Ded** Warmups 3:30 Meet 4pm
7 Practice 10&under 4:00pm 11&up 5:00pm	8 Practice 10&Und 6-7:30pm	9 Practice 11&Up 6-7:30pm	10 Practice 10&Und 6-7:30pm	11 Practice 11&Up 6-7:30pm	12 	13 **Sudbury @Ded** Warmups 3:30 Meet 4pm
14 Practice 10&under 4:00pm 11&up 5:00pm	15 Practice 10&Und 6-7:30pm	16 Practice 11&Up 6-7:30pm	17 Practice 10&Und 6-7:30pm	18 Practice 11&Up 6-7:30pm	19 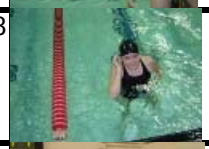	20
21 Practice 10&under 4:00pm 11&up 5:00pm	22 Practice 10&Und 6-7:30pm	23 Practice 11&Up 6-7:30pm	24 Practice 10&Und 6-7:30pm	25 Practice 11&Up 6-7:30pm	26 	27 **Framingham @Ded** Warmups 3:30 Meet 4pm
28 **Clipper Swimathon** 10&u 4-5:30pm 11&up 5:30-7pm	29 Practice 10&Und 6-7:30pm	30 Practice 11&Up 6-7:30pm	31 Practice 10&Und 6-7:30pm	1 Practice 11&Up 6-7:30pm	2 	3 **Ded @ Acton** Warmups 3:30 Meet 4pm

February

Sunday	Monday	Tuesday	Weds	Thursday	Friday	Saturday
4 **Ded @ Newton** **Warmups 2:00** **Meet 2:30**	5 Practice 10&Und 6-7:30pm	6 Practice 11&Up 6-7:30pm	7 Practice 10&Und 6-7:30pm	8 Practice 11&Up 6-7:30pm	9 	10 **Wellesley @Ded** Warmups 3:30 Meet 4pm
11 Practice 10&under 4:00pm 11&up 5:00pm	12 Practice 10&Und 6-7:30pm	13 Practice 11&Up 6-7:30pm	14 Practice 10&Und 6-7:30pm	15 Practice 11&Up 6-7:30pm	16 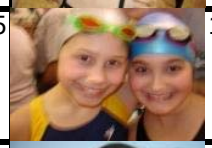	17 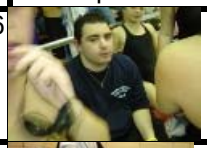
17 Practice 10&under 4:00pm 11&up 5:00pm	18 Practice 10&Und 6-7:30pm	19 Practice 11&Up 6-7:30pm	20 Practice 10&Und 6-7:30pm	21 Practice 11&Up 6-7:30pm	22 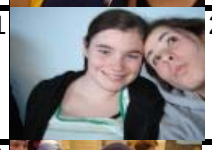	23
25 Practice 10&under 4:00pm 11&up 5:00pm	26 Practice 10&Und 6-7:30pm	27 Practice 11&Up 6-7:30pm	28 Practice 10&Und 6-7:30pm	1 Practice 11&Up 6-7:30pm	2 	3 **B Regionals** Keefe Tech Time : TBA

March

Sunday	Monday	Tuesday	Weds	Thursday	Friday	Sunday
4	5 A Reg swimmers Practice 10&Und 6-7:30pm	6 A Reg swimmers Practice 11&Up 6-7:30pm	7 A Reg swimmers Practice 10&Und 6-7:30pm	8 A Reg swimmers Practice 11&Up 6-7:30pm	9 	**Sunday 11** **A Regionals** Keefe Tech Time : TBA