Final Report

Town of Dedham, MA

2014 Private Building Inspections

August 2015

Weston & Sampson

Weston & Sampson Engineers, Inc.
Five Centennial Drive
Peabody, MA 01960-7985

www.westonandsampson.com
Tel: 978-532-1900
Fax: 978-977-0100

Five Centennial Drive
Peabody, MA 01960-7985
tel: 978-532-1900 fax: 978-977-0100
www.westonandsampson.com

planning, permitting, design, construction, operation, maintenance Weston&Sampson®

Town of Dedham, Massachusetts
Weston & Sampson Project No. 2140084.A

August 27, 2015

Mr. Jason L. Mammone, PE
Director of Engineering
55 River Street
Dedham, Massachusetts 02026

Re: 2014 Private Building Inspections

Mr. Mammone:

Weston & Sampson Engineers, Inc. is pleased to submit our final report for the 2014 Private Building Inspections. The report presents our findings for work completed in Precincts 4, 5 and 6, including map and database development, and private building inspections. All work related to this project was performed in accordance with Department of Environmental Protection (DEP) *Guidelines for Performing Infiltration/Inflow Analyses and Sewer System Evaluation Survey, revised January 1993* (DEP Guidelines). The project area Locus Map, Figure 1, is attached.

Map Development

Weston & Sampson used the Town of Dedham's GIS data to create a base map for the project. Relevant features such as land use code, parcel ID, edge of road, building footprints, and property numbers were included on the map. Parcels inspected as part of the 2014 Private Building Inspection Program are colored green (no answer), red (positive), orange (suspect), blue (negative), black (not admitted), or black with yellow dots (building on septic). Parcels inspected as part of the previous 2012 Municipal Building Inspection Project are indicated on the map. Parcels outside the project area are colored grey. A copy of the Building Inspection Summary Map, Figure 2, is attached.

Database Development/Data Collection

Weston & Sampson developed a database in Microsoft Access (2013 version) to manage building inspection data. Information for each inspection and inspection attempt is stored in the database. Each record in the database was linked to the GIS to track the results of the project. An electronic copy of the database will be provided to the Dedham GIS Department.

Weston & Sampson used a custom iPad application to collect inspection data electronically. The application transmitted information wirelessly to an office-based server to our building inspection database. A sample of the building inspection form is included in Appendix A.

Project Background/Building Inspections

The building inspecting process involved a two (2) person team entering the basement or lowest level of as many buildings as possible within the project area to identify sources of inflow to the sanitary sewer system. Inflow sources identified during building inspections included sump pumps, floor drains that are subject to inflow, and open sewer cleanouts that allow clean water to enter the sanitary sewer system. These sources are often used by the building owner to relieve flooding conditions in or around the building during wet weather.

A public notification campaign was conducted prior to and during the building inspection program. A press release describing the project was posted on the town's website as well as in the Dedham Transcript (see Appendix B). In addition, a package including a sewer inspection notice letter, door-to-door inspection policy, upcoming building inspection notice, and consent to entry and inspection form was provided to the town for distribution to each resident of the project area prior to beginning the inspection program (see Appendix C). Each piece of public notification included a point of contact and phone number so that individual appointments for building inspections could be scheduled at the property owner's convenience.

Following the introduction of the program, the inspection team visited each of the 3,580 properties in the project area in a cold-calling door-to-door fashion for the first round of inspections.

- If the property owner was available and allowed the team to enter the building, an inspection was completed.
- If the property owner refused inspection, the inspection was recorded as "Not Admitted."
- If the property owner was not available, a "Building Inspection Program" notice was left at the door and the inspection was recorded as "No Answer." The notice provided a program overview as well as contact information to schedule a building inspection appointment at the property owner's convenience. A copy of the notice is included in Appendix D. For properties recorded as "No Answer", the process was repeated with a second round of door-to-door inspections.

The door-to-door inspections were performed for all precincts June 16 through October 31, 2014. The inspection crew scheduled all remaining appointments on November 6, November 20 and December 5, 2014. Cold-call door-to-door inspections were not conducted during this time.

Inspection Results

Internal building inspections were performed at 1,510 of the 3,581 locations (42%). Property owners refused inspection at 248 properties, 36 of which had septic systems. Contact was made at 49% of the properties in the project area. A summary of inspected and not admitted properties is included in Table 1, *Building Inspection Summary*, and the results of the inspections are shown on the attached project map. Fifty-eight (58) positive and eight (8) suspect sources of inflow were found during the inspections and are detailed in Table 2, *Summary of Positive and Suspect Sources*.

In addition, property inspection logs were developed for each inspection completed and include homeowner consent signature, photo consent signature if applicable, inspection result summary, photos of defects, etc. and will be provided to the town electronically.

The property owners at 1,823 properties did not schedule an appointment and were not home during the two rounds of door-to-door visits. These parcels are listed in Table 3, *Buildings Not Inspected*, and are colored green on the Building Inspection Summary Map, Figure 2.

1994 Building Inspections

A prior building inspection program was conducted in 1994 and identified 226 positive or suspect sources throughout town. Of these, 62 were outside of the project area for 2014 and could not be used for comparison. Eight (8) properties no longer exist. Inspections were attempted at the remaining 156 properties. The resident or owner was not home at the time of inspection for 73 properties and entrance was denied at five (5). Sixty-eight properties have removed or redirected the inflow source found prior, while ten (10) remain positive or suspect.

The results of this comparison are included in Table 4, *1994 and 2014 Building Inspection Results Comparison*.

Cost-Effectiveness Analysis (CEA)

In order to determine if rehabilitation is justified for a particular source of I/I, a CEA is conducted. The CEA compares the estimated cost for removing I/I to the estimated savings in transportation and treatment (T&T) costs resulting from the removal of I/I. T&T costs consist of capital costs to expand and upgrade the wastewater system plus annual Operation and Maintenance (O&M) costs. O&M costs are directly related to the quantity of flow being discharged to pump stations and treatment facilities. Increased usage will be reflected by increased O&M costs for electricity, cleaning, equipment repair, etc.

The calculated T&T cost for Dedham, using MWRA and the Town of Dedham's O&M and capital costs, is $1.18/gpd. In accordance with DEP Guidelines, the present worth of this T&T cost must be extended over the life of the rehabilitation method, estimated at 20 years, using a discount rate (or annual percentage rate) of 4.625% (DEP FY15). The present worth of the T&T costs for the Town of Dedham, assuming a 20-year rehabilitation life cycle, is $15.21/gpd. The calculation is provided in the T&T Memo in Appendix E.

It should be noted that T&T costs can change annually. Therefore, if the recommended rehabilitations are not conducted within a year, it is recommended that T&T costs at the time of construction be compared to the value used for this analysis. Typically, if T&T costs increase, the amount of "cost-effective" rehabilitation may also increase.

The evaluation of cost-effectiveness for a particular I/I source is also based upon the portion of I/I that can be eliminated through rehabilitation. The percentage of I/I that can be removed depends on the source and the rehabilitation method. It is estimated that indirect inflow and infiltration sources are 50 percent removable to account for migration from a rehabilitated location to a location not being repaired. The percentage of direct inflow removed is assumed to be 100 percent because direct inflow repairs typically involve the redirection of 100 percent of this flow to drainage structures.

Peak design storm inflow is calculated for the direct inflow sources identified during this investigation using the Rational Formula for runoff. A calculation is attached in Appendix F for reference.

A typical sump pump is approximately 1/3 horsepower, located 10 feet below its discharge location and may run for 30 seconds every 5 minutes during a rain event. Based on these assumptions, each sump pump contributes an estimated 6,192 gpd of peak design storm inflow. DEP Guidelines recommend using an average inflow rate between 4,320 and 8,640 gpd per sump pump connected to the sewer system when evaluating the cost-effectiveness of redirection. Using this calculated inflow along with the DEP Guidelines recommendation, Weston & Sampson uses a peak inflow rate of 7,200 gpd (5 gpm) for each sump pump observed to be connected to the sewer. A calculation is included in Appendix G for reference.

While the town may determine inflow source removal to be funded solely by homeowners, we have estimated average as-bid construction costs for the repairs for the CEA. The rehabilitation costs used in this report do not include the cost of additional investigation work, engineering services or police details that may be required during design and construction. The site for each source removal will be different and actual removal costs will be determined on a case by case basis. For example, some inflow sources will be able to be inexpensively redirected to the surface, while other sources may be more complex and require rerouting to the town's stormwater system. A list of rehabilitation unit costs used in the CEA is included in Appendix H.

Table 5, *Cost-Effectiveness Analysis for Inflow – Positive Inflow Sources*, shows the T&T cost associated with the observed I/I as well as recommended rehabilitation methods and costs. Positive

sources from previous smoke testing projects identified in Precincts 4, 5 and/or 6 are included in the CEA. The CEA results produce one of the following conclusions:

- ***Excessive*** indicates that the cost to redirect the inflow source is less than the associated T&T cost and that rehabilitation is recommended.

- ***Value-Effective*** indicates that the cost to redirect is more than the T&T cost, but rehabilitation is still recommended because of the relative value of the repair. In this case, the T&T cost is within approximately 25% of the cost to rehabilitate the defect.

- ***Non-Excessive*** indicates that the cost to redirect the line segment is more than the associated T&T cost and rehabilitation is not recommended.

The CEA identified:

- 418,950 gpd of excessive peak inflow. Of this, 418,230 gpd is removable at an estimated rehabilitation cost of $249,900. The associated T&T cost is $6,361,278, based on the peak flow value.
- 0 gpd of value-effective removable indirect inflow.
- 0 gpd of non-excessive removable peak design storm inflow.

The above figures total approximately 418,230 gpd of **removable** I/I that is excessive or recommended at an estimated rehabilitation cost of $249,900. The rehabilitation work is located on private property, as shown in Table 5.

Summary, Conclusions & Recommendations

Weston & Sampson completed 1,510 building inspections throughout Precincts 4, 5 and 6. There was no answer at 1,823 properties. Inspection could not be performed at 248 properties, 36 of which were on septic, as the property owner would not permit entry to our field crew.

Building inspections performed identified **57 direct and 1 indirect inflow sources** to the sanitary sewer system at 57 locations. These sources contribute an estimated **418,950 gallons per day of estimated peak inflow** and include the following.

- 37 sump pumps (37 sump pumps x 7,200 gpd/sump pump = 266,400 gpd)
- One (1) floor drains (1 internal floor drain x 7,200 gpd/internal floor drain = 7,200 gpd)
  - Internal floor drain is a basement sewer pipe below grade with a hole in it; appeared to be draining groundwater during building inspection.
- Nine (9) interior open cleanouts (9 open cleanouts x 7,200 gpd/open cleanout = 64,800 gpd).
  - Below or at grade; appeared to be draining groundwater during building inspection.
- Four (4) exterior open cleanouts (2,832 gpd total)
- Five (5) direct driveway drains (72,763 gpd total)
- One (1) indirect driveway drain (1,440 gpd)
- One (1) roof leader (3,515 gpd)

8 suspect sources were also identified at 7 locations, including 4 floor drains and 4 sump pumps with unknown discharge locations.

The results of the project displayed that a positive trend of illicit connections exists in town (approximately 4 percent of the buildings inspected contained direct inflow sources). These sources

contribute a significant amount of estimated peak inflow to the town's sewer system. It is important to note that five of the positive sources are located directly upstream of areas known to surcharge during wet weather events.

The town continues to aggressively pursue the identification and removal of I/I sources. Extensive investigations of public buildings and sewers have been performed. As the town continues to remove these sources, private sources (identified through building inspections) will become a priority to address. As other MWRA communities continue to remove I/I sources, Dedham's overall flow share may increase, resulting in an increase in sewer rates. In order to stay proactive, it is critical that the town identify and remove private inflow sources.

A Private Inflow Removal Policy should be established to address the repair of defects which are located on private property and to identify new private inflow sources. Inflow removal on private property can be a challenging task for communities seeking to reduce wet weather flows. Weston & Sampson can provide suggestions for components of a Private Inflow Removal Policy such as determining funding options and implementation strategies. The Town of Dedham will need to determine which components will garner the most success based on political climate, financial capabilities and accepting private inflow discharges. Once established, the policy may be used to create a pilot program to eliminate the positive inflow sources discovered during this project.

A significant effort was put forth to inspect all of the buildings in the project area and the project was successful in identifying inflow sources in the buildings that were inspected. However, the project was not as effective as expected due to lower than average resident participation. Typical averages range from 60 to 80 percent. If the town employed a less voluntary strategy for homeowner participation in the program, it is likely that the resident involvement would increase. This would lead to an increase in positive source identification, a fully effective program and further reduce flow in the system.

Weston & Sampson recommends continuing the program by conducting building inspections (using a less voluntary approach) in Precincts 1, 2, 3 and 7 at approximately 4,650 buildings for an estimated $252,500. It is also recommended that attempts are made to inspect properties in Precincts 4, 5 and 6 that were not inspected during this project. If the town does not wish to revisit every property where no contact was made, an allowance may be set for the 78 properties (no answer or entry denied) where positive or suspect sources were identified during the 1994 building inspections, properties in wet areas and properties with nearby positive sources to be targeted first. We are available to meet with the town to discuss these options and assist in developing a Private Inflow Removal Policy to be adopted.

We wish to thank you and the members of the Engineering Department staff for their assistance while completing this project. We are available to meet with you at your earliest convenience to discuss this report. Please do not hesitate to contact me at (978) 532-1900 x2297 with any questions or comments you may have.

Very truly yours,

WESTON & SAMPSON

Donald G. Gallucci, PE
Vice President/Program Manager

Cc: Ronald Lawrence, Project Engineer
Nathan S. Buttermore, PE, Infrastructure Engineer

FIGURES

FIGURE 1

PROJECT AREA LOCUS MAP

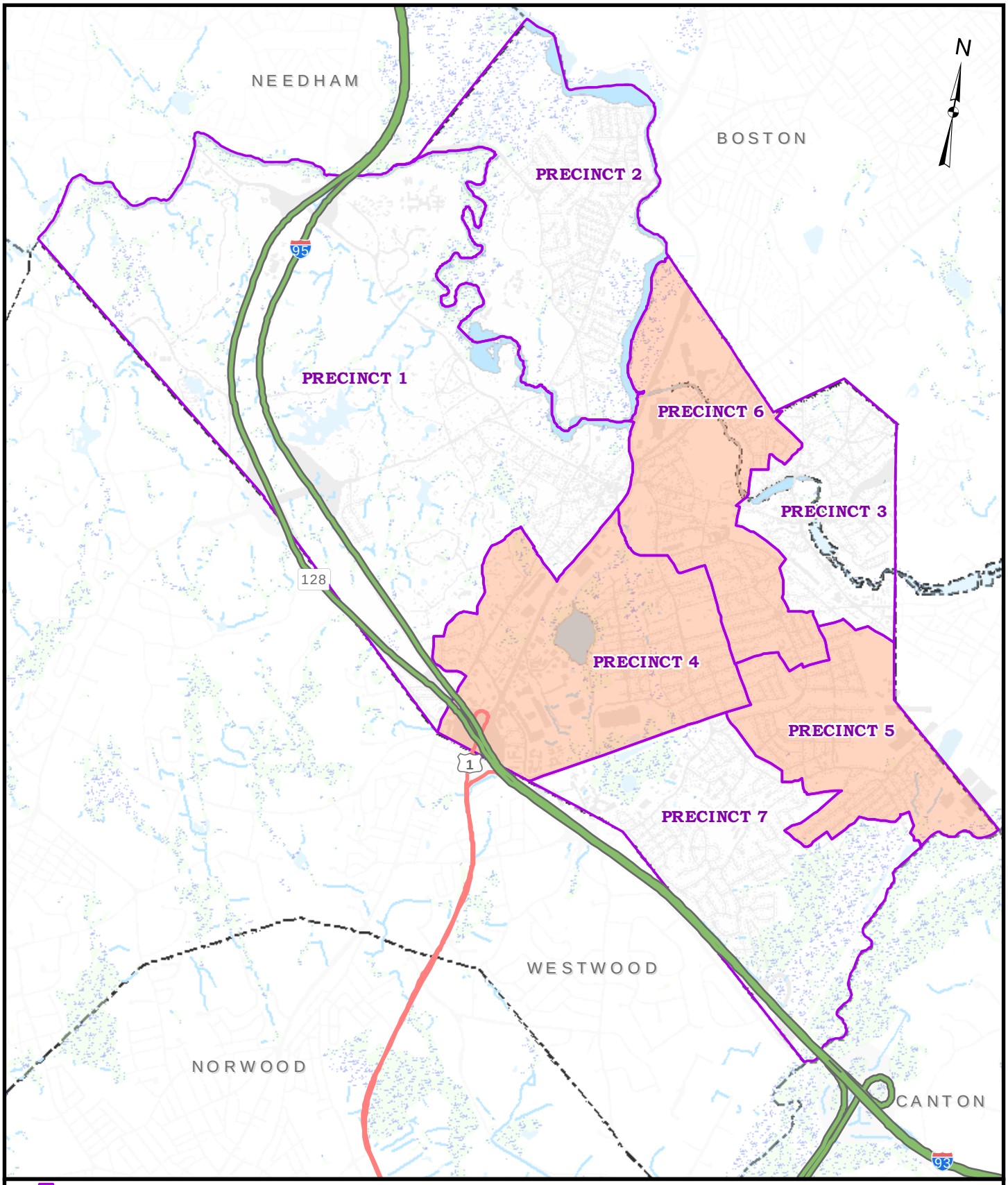

Precincts
Inspection Area
Interstate
U.S. Highway
Hydrologic Connection
Marsh/Bog
Wooded marsh
Open Water

FIGURE 1
TOWN OF DEDHAM, MASSACHUSETTS
PHASE 1 BUILDING INSPECTIONS

PROJECT AREA LOCUS MAP

3,500 0 3,500
Scale In Feet

Weston&Sampson

Path: \\gisdatasrv\gis\DataStore\Client\Dedham MA\Project\2140084 Private Building Inspections Phase 1\Project Locus Map.mxd User: OzerekoZ Saved: 3/20/2015 3:02:25 PM Opened: 3/23/2015 9:41:48 AM

FIGURE 2

BUILDING INSPECTION SUMMARY MAP

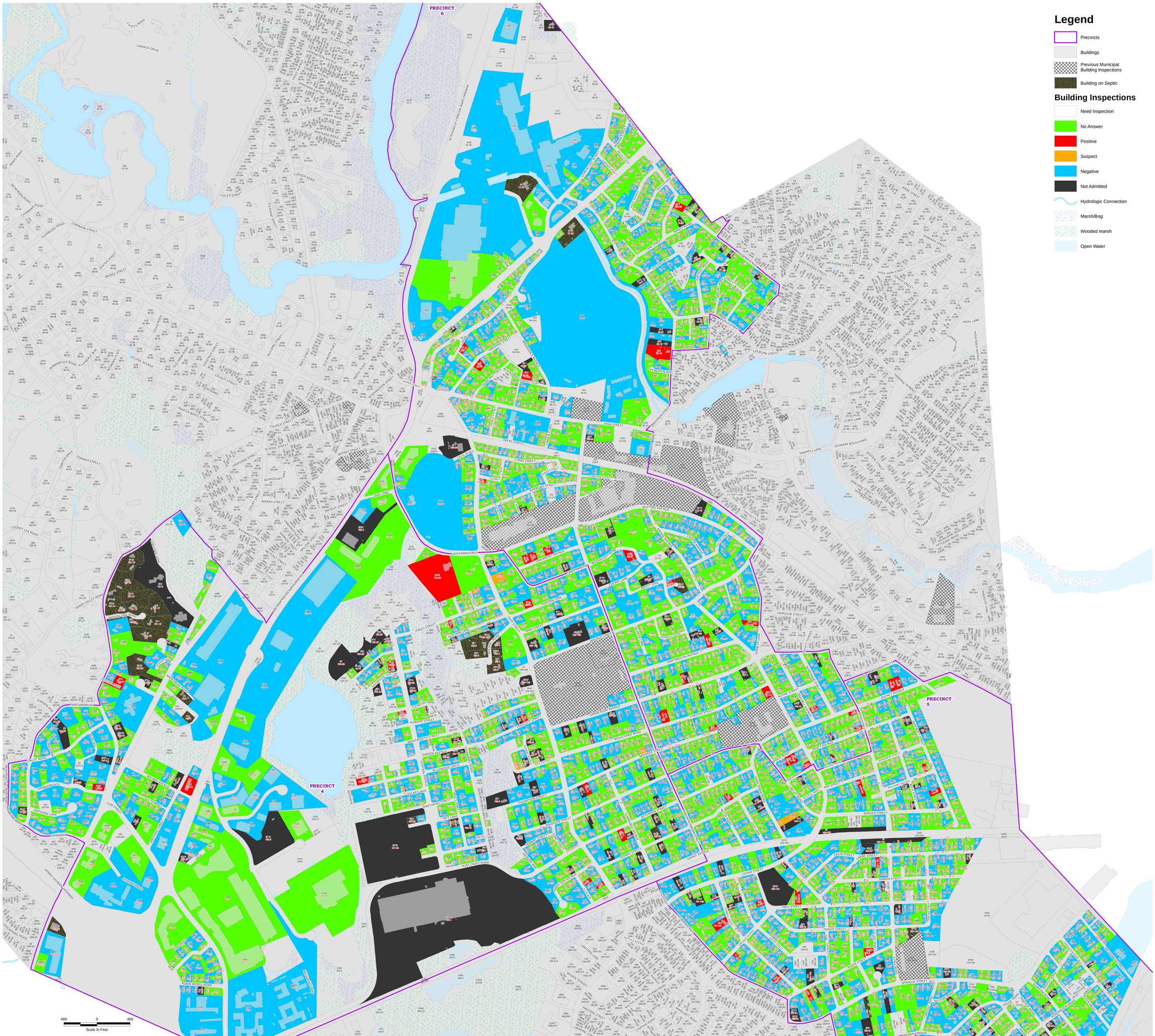

FIGURE 2

TOWN OF DEDHAM, MASSACHUSETTS
PHASE 1 BUILDING INSPECTIONS

BUILDING INSPECTION SUMMARY MAP

MARCH, 2015 SCALE: NOTED

Weston&Sampson®

TABLES

TABLE 1

BUILDING INSPECTION SUMMARY

TABLE 1 - BUILDING INSPECTION SUMMARY

2014 Private Building Inspections - Dedham, MA

6/16/2014 TO 12/8/2014

Parcel ID	Location	Building Inspection Result	Date
125-45	7 ABBOTT RD	NEGATIVE	10/29/2014
125-44	13 ABBOTT RD	NEGATIVE	09/02/2014
125-43	19 ABBOTT RD	NOT ADMITTED	10/02/2014
125-50	26 ABBOTT RD	NEGATIVE	07/31/2014
125-41	33 ABBOTT RD	NEGATIVE	10/29/2014
125-40	39 ABBOTT RD	NEGATIVE	10/29/2014
125-53	46 ABBOTT RD	NEGATIVE	06/25/2014
125-39	47 ABBOTT RD	NEGATIVE	09/08/2014
125-54	52 ABBOTT RD	NEGATIVE	06/25/2014
125-38	53 ABBOTT RD	NEGATIVE	10/02/2014
125-57	62 ABBOTT RD	NEGATIVE	07/10/2014
125-60	88 ABBOTT RD	NEGATIVE	06/25/2014
125-61	96 ABBOTT RD	NEGATIVE	06/25/2014
141-140	70 ADAMS ST	NEGATIVE	07/23/2014
141-123	75 ADAMS ST	NEGATIVE	08/06/2014
141-121	93 ADAMS ST	POSITIVE	07/22/2014
141-120	101 ADAMS ST	NEGATIVE	07/29/2014
154-25	126 ADAMS ST	NEGATIVE	08/21/2014
154-47	154 ADAMS ST	NEGATIVE	06/16/2014
154-54	155 ADAMS ST	NOT ADMITTED	06/16/2014
153-88	165 ADAMS ST	NEGATIVE	06/16/2014
153-86	173 ADAMS ST	NOT ADMITTED (SEPTIC)	06/16/2014
153-89	174 ADAMS ST	NOT ADMITTED	07/07/2014
153-97	208 ADAMS ST	NEGATIVE	06/16/2014
153-80	215 ADAMS ST	NEGATIVE	06/16/2014
153-79A	217 ADAMS ST	NOT ADMITTED	06/16/2014
153-99	220 ADAMS ST	NEGATIVE	06/16/2014
135-77	11 ALBA LN	NOT ADMITTED	06/25/2014
156-9	11 ALDEN ST	NEGATIVE	08/11/2014

6/16/2014 TO 12/8/2014

Parcel ID	Location	Building Inspection Result	Date
169-2	18 ALDEN ST	NEGATIVE	10/15/2014
169-3	30 ALDEN ST	NEGATIVE	10/23/2014
168-4	58 ALDEN ST	NEGATIVE	09/17/2014
168-134	81 ALDEN ST	NEGATIVE	08/25/2014
168-86	86 ALDEN ST	NOT ADMITTED	08/11/2014
168-133	89 ALDEN ST	NOT ADMITTED	09/11/2014
168-132	93 ALDEN ST	NEGATIVE	08/22/2014
168-90	100 ALDEN ST	NEGATIVE	08/11/2014
168-92	110 ALDEN ST	NEGATIVE	09/10/2014
168-93	120 ALDEN ST	NEGATIVE	08/13/2014
168-94	126 ALDEN ST	NOT ADMITTED	08/11/2014
94-19	11 ALLEN LN	NEGATIVE	10/07/2014
94-35	31 ALLEN LN	NOT ADMITTED	10/07/2014
170-89	14 ALTOONA RD	NEGATIVE	09/16/2014
170-91A	26 ALTOONA RD	NEGATIVE	08/14/2014
170-115	29 ALTOONA RD	NEGATIVE	08/18/2014
170-92	32 ALTOONA RD	NEGATIVE	08/20/2014
170-114	33 ALTOONA RD	NEGATIVE	08/18/2014
170-93	36 ALTOONA RD	NEGATIVE	08/14/2014
170-112	39 ALTOONA RD	NEGATIVE	07/14/2014
170-94	46 ALTOONA RD	NEGATIVE	07/29/2014
170-111	47 ALTOONA RD	NEGATIVE	07/14/2014
170-110	51 ALTOONA RD	NEGATIVE	08/19/2014
170-109	57 ALTOONA RD	NEGATIVE	09/23/2014
170-108	63 ALTOONA RD	NEGATIVE	08/25/2014
170-98	66 ALTOONA RD	NEGATIVE	09/16/2014
170-107	67 ALTOONA RD	NEGATIVE	08/20/2014
170-106	71 ALTOONA RD	NEGATIVE	07/22/2014
170-100	72 ALTOONA RD	NEGATIVE	09/23/2014
147-69	16 ANTHONY LN	NOT ADMITTED	06/20/2014
147-21A	29 ANTHONY LN	NEGATIVE	07/09/2014
148-53E	37 ANTHONY LN	NEGATIVE	06/20/2014
147-12	42 ANTHONY LN	NEGATIVE	07/11/2014

6/16/2014 TO 12/8/2014

Parcel ID	Location	Building Inspection Result	Date
148-53D	45 ANTHONY LN	NEGATIVE	06/20/2014
148-53C	52 ANTHONY LN	NEGATIVE	07/14/2014
170-62	16 ARDMORE RD	NEGATIVE	08/20/2014
170-63	20 ARDMORE RD	NEGATIVE	09/17/2014
170-66	38 ARDMORE RD	NEGATIVE	08/20/2014
170-76	51 ARDMORE RD	NEGATIVE	10/30/2014
170-74	55 ARDMORE RD	NEGATIVE	09/16/2014
170-70	56 ARDMORE RD	NEGATIVE	09/16/2014
171-2	12 ARGYLE RD	NEGATIVE	08/15/2014
171-3	18 ARGYLE RD	NEGATIVE	09/16/2014
148-38	55 ARIADNE RD	NEGATIVE	07/01/2014
138-63	14 ARROWHEAD LN	NEGATIVE	07/11/2014
138-49	22 ARROWHEAD LN	NEGATIVE	07/17/2014
138-48	34 ARROWHEAD LN	NOT ADMITTED	06/27/2014
143-125	8 ASH ST	NEGATIVE	08/27/2014
142-158	20 ASH ST	POSITIVE	07/24/2014
142-152	21 ASH ST	NEGATIVE	09/11/2014
142-151	23 ASH ST	NEGATIVE	07/29/2014
142-159	24 ASH ST	NEGATIVE	07/24/2014
142-161	32 ASH ST	NEGATIVE	07/24/2014
142-150	33 ASH ST	NEGATIVE	07/24/2014
142-149	37 ASH ST	NEGATIVE	08/15/2014
142-163	42 ASH ST	NEGATIVE	07/07/2014
143-10	26 ASHCROFT ST	NEGATIVE	08/28/2014
143-11	32 ASHCROFT ST	NEGATIVE	08/28/2014
143-12	38 ASHCROFT ST	NEGATIVE	07/29/2014
143-13	42 ASHCROFT ST	NOT ADMITTED (SEPTIC)	08/28/2014
143-14	50 ASHCROFT ST	NEGATIVE	07/29/2014
143-36	67 ASHCROFT ST	NEGATIVE	08/28/2014
143-17	72 ASHCROFT ST	NEGATIVE	08/01/2014
143-18	78 ASHCROFT ST	NEGATIVE	09/11/2014
143-19	84 ASHCROFT ST	NEGATIVE	09/03/2014
143-20	90 ASHCROFT ST	NEGATIVE	08/27/2014

6/16/2014 TO 12/8/2014

Parcel ID	Location	Building Inspection Result	Date
143-33	91 ASHCROFT ST	NEGATIVE	07/29/2014
143-32	95 ASHCROFT ST	NEGATIVE	07/29/2014
143-21	96 ASHCROFT ST	NEGATIVE	08/28/2014
143-31	103 ASHCROFT ST	POSITIVE	08/28/2014
143-23	106 ASHCROFT ST	NEGATIVE	07/29/2014
143-24	114 ASHCROFT ST	NEGATIVE	09/08/2014
143-29	115 ASHCROFT ST	NEGATIVE	08/08/2014
143-107	133 ASHCROFT ST	NEGATIVE	07/28/2014
125-13	6 AUTUMN LN	NEGATIVE	06/26/2014
125-19	9 AUTUMN LN	NEGATIVE	08/06/2014
125-14	12 AUTUMN LN	NEGATIVE	06/26/2014
125-15	18 AUTUMN LN	NOT ADMITTED	06/26/2014
125-16	24 AUTUMN LN	NEGATIVE	07/17/2014
124-13	25 AUTUMN LN	NEGATIVE	07/15/2014
124-3	42 AUTUMN LN	NEGATIVE	06/26/2014
124-4	50 AUTUMN LN	NEGATIVE	06/26/2014
124-9	51 AUTUMN LN	NEGATIVE	06/26/2014
124-5	56 AUTUMN LN	NOT ADMITTED	06/26/2014
110-91	11 AVERY ST	NEGATIVE	10/29/2014
110-90	17 AVERY ST	NEGATIVE	10/15/2014
110-109	25 AVERY ST	NEGATIVE	10/06/2014
110-112	31 AVERY ST	NEGATIVE	10/06/2014
110-89	41 AVERY ST	NEGATIVE	09/15/2014
109-30	63 AVERY ST	NEGATIVE	10/30/2014
109-27	71 AVERY ST	NEGATIVE	10/29/2014
109-26	73 AVERY ST	NEGATIVE	10/23/2014
109-26	75 AVERY ST	NEGATIVE	10/23/2014
127-87	11 BABCOCK PL	NEGATIVE	10/30/2014
127-86	19 BABCOCK PL	NEGATIVE	11/20/2014
126-24	11 BAILEY LN	NOT ADMITTED	10/28/2014
126-26	16 BAILEY LN	NEGATIVE	10/01/2014
126-28	32 BAILEY LN	NEGATIVE	10/30/2014
126-29	38 BAILEY LN	NEGATIVE	10/28/2014

6/16/2014 TO 12/8/2014

Parcel ID	Location	Building Inspection Result	Date
110-12	12 BARROWS ST	NEGATIVE	10/03/2014
110-14	18 BARROWS ST	NEGATIVE	10/28/2014
110-15	20 BARROWS ST	NEGATIVE	10/15/2014
110-16	34 BARROWS ST	NEGATIVE	10/28/2014
110-47	35 BARROWS ST	NEGATIVE	10/08/2014
110-45	47 BARROWS ST	NEGATIVE	10/03/2014
110-24	50 BARROWS ST	NEGATIVE	10/03/2014
110-44	51 BARROWS ST	NEGATIVE	10/27/2014
110-25	54 BARROWS ST	NEGATIVE	10/03/2014
110-43	55 BARROWS ST	NEGATIVE	11/06/2014
110-42	61 BARROWS ST	NEGATIVE	10/28/2014
110-41	67 BARROWS ST	NEGATIVE	11/20/2014
110-39	73 BARROWS ST	NEGATIVE	10/28/2014
110-32	80 BARROWS ST	NEGATIVE	10/07/2014
109-52	85 BARROWS ST	NEGATIVE	10/30/2014
110-36	86 BARROWS ST	NEGATIVE	10/28/2014
135-14	3 BEAR HILL	NEGATIVE	06/18/2014
135-13	5 BEAR HILL	NEGATIVE	06/19/2014
135-9	9 BEAR HILL	NEGATIVE	07/03/2014
154-89	14 BEECH ST	NEGATIVE	07/28/2014
154-91	22 BEECH ST	NEGATIVE	08/05/2014
154-103	23 BEECH ST	NOT ADMITTED	08/05/2014
154-102	27 BEECH ST	NEGATIVE	09/15/2014
154-93	30 BEECH ST	NEGATIVE	09/09/2014
154-101	31 BEECH ST	NEGATIVE	09/03/2014
154-100	35 BEECH ST	NEGATIVE	09/10/2014
154-95	38 BEECH ST	NEGATIVE	09/03/2014
154-96	42 BEECH ST	NEGATIVE	09/09/2014
154-97	49 BEECH ST	NEGATIVE	08/05/2014
155-54	64 BEECH ST	NEGATIVE	07/08/2014
168-149	67 BEECH ST	NEGATIVE	08/11/2014
155-56	72 BEECH ST	NEGATIVE	08/11/2014
168-148	73 BEECH ST	NEGATIVE	09/09/2014

6/16/2014 TO 12/8/2014

Parcel ID	Location	Building Inspection Result	Date
168-147	77 BEECH ST	NEGATIVE	08/08/2014
168-145	85 BEECH ST	NEGATIVE	09/09/2014
168-141	99 BEECH ST	NEGATIVE	08/08/2014
79-33	25 BELKNAP ST	NEGATIVE	10/16/2014
79-31	33 BELKNAP ST	NEGATIVE	11/20/2014
170-56	11 BELOIT RD	NEGATIVE	09/17/2014
170-42	14 BELOIT RD	NEGATIVE	09/17/2014
170-55	15 BELOIT RD	NEGATIVE	08/20/2014
170-43	16 BELOIT RD	NOT ADMITTED	08/21/2014
170-54	21 BELOIT RD	NEGATIVE	08/21/2014
170-45	26 BELOIT RD	NEGATIVE	08/21/2014
143-65	12 BENJAMIN ST	NEGATIVE	08/06/2014
128-18	24 BLOSSOM ST	NOT ADMITTED	08/21/2014
128-19	32 BLOSSOM ST	NOT ADMITTED	07/30/2014
128-20	34 BLOSSOM ST	NEGATIVE	08/28/2014
123-20	7 BLUE HILL PKWY	NOT ADMITTED	07/03/2014
170-154	18 BONHAM RD	NEGATIVE	08/15/2014
170-175	25 BONHAM RD	NEGATIVE	07/17/2014
170-155	30 BONHAM RD	NEGATIVE	08/20/2014
170-156	42 BONHAM RD	NOT ADMITTED	08/15/2014
170-172	43 BONHAM RD	NOT ADMITTED	09/15/2014
170-157	46 BONHAM RD	NEGATIVE	08/14/2014
170-170	57 BONHAM RD	NEGATIVE	08/15/2014
170-161	62 BONHAM RD	NEGATIVE	09/15/2014
170-169	63 BONHAM RD	NEGATIVE	08/19/2014
170-163	68 BONHAM RD	NEGATIVE	08/18/2014
170-168	69 BONHAM RD	NEGATIVE	08/18/2014
170-164	74 BONHAM RD	NEGATIVE	08/20/2014
170-165	76 BONHAM RD	NEGATIVE	09/15/2014
169-22	79 BONHAM RD	NEGATIVE	08/14/2014
169-45A	91 BONHAM RD	NEGATIVE	08/15/2014
169-24	100 BONHAM RD	NEGATIVE	07/09/2014
169-26	112 BONHAM RD	NEGATIVE	08/01/2014

6/16/2014 TO 12/8/2014

Parcel ID	Location	Building Inspection Result	Date
169-43	121 BONHAM RD	NOT ADMITTED	08/19/2014
169-42	125 BONHAM RD	NEGATIVE	08/19/2014
169-36	132 BONHAM RD	NEGATIVE	09/15/2014
169-40	135 BONHAM RD	POSITIVE	08/19/2014
182-17	144 BONHAM RD	POSITIVE	07/21/2014
182-18	150 BONHAM RD	NEGATIVE	08/25/2014
169-38	151 BONHAM RD	NEGATIVE	09/05/2014
182-19	154 BONHAM RD	NEGATIVE	08/19/2014
182-16	157 BONHAM RD	NEGATIVE	09/23/2014
182-20	158 BONHAM RD	NEGATIVE	08/19/2014
182-21	162 BONHAM RD	NEGATIVE	08/19/2014
182-15	163 BONHAM RD	NEGATIVE	09/05/2014
182-22	166 BONHAM RD	NEGATIVE	08/25/2014
182-23	170 BONHAM RD	NEGATIVE	08/19/2014
182-14	171 BONHAM RD	NEGATIVE	08/27/2014
182-13	175 BONHAM RD	NEGATIVE	09/30/2014
182-25A	186 BONHAM RD	NEGATIVE	08/15/2014
182-10	187 BONHAM RD	NOT ADMITTED	09/15/2014
182-9	193 BONHAM RD	NEGATIVE	09/17/2014
182-26	194 BONHAM RD	NEGATIVE	07/17/2014
182-27	198 BONHAM RD	NEGATIVE	08/20/2014
182-28	202 BONHAM RD	NEGATIVE	09/15/2014
182-31	218 BONHAM RD	NEGATIVE	09/15/2014
143-106	7 BORDER ST	NOT ADMITTED	07/29/2014
143-104	21 BORDER ST	NEGATIVE	07/29/2014
143-113	32 BORDER ST	NEGATIVE	08/27/2014
143-102	37 BORDER ST	NOT ADMITTED	09/02/2014
143-114	38 BORDER ST	NEGATIVE	07/28/2014
143-100	45 BORDER ST	NEGATIVE	08/13/2014
143-118	66 BORDER ST	NEGATIVE	07/24/2014
143-119	72 BORDER ST	NEGATIVE	07/24/2014
142-171	87 BORDER ST	NEGATIVE	07/24/2014
142-170	91 BORDER ST	NEGATIVE	09/02/2014

6/16/2014 TO 12/8/2014

Parcel ID	Location	Building Inspection Result	Date
142-167	105 BORDER ST	NEGATIVE	09/15/2014
140-85	13 BOULEVARD RD	NEGATIVE	06/19/2014
140-60	32 BOULEVARD RD	NEGATIVE	07/08/2014
140-62	38 BOULEVARD RD	NEGATIVE	09/03/2014
140-63	46 BOULEVARD RD	NEGATIVE	07/08/2014
140-77	49 BOULEVARD RD	NEGATIVE	07/14/2014
140-75	55 BOULEVARD RD	NOT ADMITTED	06/19/2014
140-68	66 BOULEVARD RD	NEGATIVE	06/26/2014
139-91	86 BOULEVARD RD	NEGATIVE	06/18/2014
94-49	34 BROOKDALE AVE	NEGATIVE	10/07/2014
94-50	38 BROOKDALE AVE	NEGATIVE	10/07/2014
77-66	86 BROOKDALE AVE	NEGATIVE	10/22/2014
94-29	99 BROOKDALE AVE	NEGATIVE	10/07/2014
94-72	100 BROOKDALE AVE	NEGATIVE	09/09/2014
94-28	103 BROOKDALE AVE	NOT ADMITTED	10/07/2014
79-39	99 BUSSEY ST	NEGATIVE	10/16/2014
143-115B	5 CABOOSE LN	NEGATIVE	07/11/2014
156-153	7 CAPEN LN	NEGATIVE	08/06/2014
156-130	10 CAPEN LN	NEGATIVE	08/06/2014
169-12	14 CARLISLE RD	NEGATIVE	08/14/2014
169-92	19 CARLISLE RD	NEGATIVE	09/11/2014
169-16	34 CARLISLE RD	NEGATIVE	09/25/2014
169-17	40 CARLISLE RD	NEGATIVE	09/11/2014
109-24	11 CECIL PL	NOT ADMITTED	10/22/2014
109-23	18 CECIL PL	NEGATIVE	10/03/2014
127-100	6 CEDAR ST	NEGATIVE	10/28/2014
127-61	9 CEDAR ST	NEGATIVE	10/27/2014
127-102	18 CEDAR ST	NEGATIVE	10/27/2014
127-104	32 CEDAR ST	NEGATIVE	10/17/2014
127-57	37 CEDAR ST	NOT ADMITTED	09/27/2014
127-107	52 CEDAR ST	NEGATIVE	09/27/2014
127-140	60 CEDAR ST	NEGATIVE	10/21/2014
127-141	62 CEDAR ST	NEGATIVE	10/21/2014

6/16/2014 TO 12/8/2014

Parcel ID	Location	Building Inspection Result	Date
127-136	98 CEDAR ST	NEGATIVE	10/24/2014
141-18	117 CEDAR ST	POSITIVE	10/27/2014
142-72	130 CEDAR ST	NEGATIVE	09/25/2014
142-73	140 CEDAR ST	NEGATIVE	09/26/2014
142-74	144 CEDAR ST	NEGATIVE	09/25/2014
142-75	148 CEDAR ST	NEGATIVE	09/29/2014
142-67	181 CEDAR ST	NEGATIVE	10/29/2014
142-66	185 CEDAR ST	NEGATIVE	09/24/2014
142-130	198 CEDAR ST	NEGATIVE	10/24/2014
142-164	230 CEDAR ST	NEGATIVE	09/12/2014
155-101	288 CEDAR ST	NEGATIVE	08/06/2014
155-103	294 CEDAR ST	NEGATIVE	08/08/2014
155-104	298 CEDAR ST	NEGATIVE	08/05/2014
155-105	300 CEDAR ST	NEGATIVE	08/05/2014
155-98	301 CEDAR ST	NEGATIVE	08/12/2014
155-97	309 CEDAR ST	NOT ADMITTED	08/05/2014
155-93	310 CEDAR ST	NOT ADMITTED	09/02/2014
155-96	315 CEDAR ST	NEGATIVE	08/20/2014
154-79	327 CEDAR ST	NEGATIVE	09/09/2014
155-134	330 CEDAR ST	NOT ADMITTED	08/11/2014
154-85	340 CEDAR ST	NEGATIVE	10/24/2014
154-76	343 CEDAR ST	NEGATIVE	09/26/2014
154-86	344 CEDAR ST	NEGATIVE	09/19/2014
154-87	348 CEDAR ST	NEGATIVE	08/05/2014
154-73	361 CEDAR ST	NEGATIVE	08/14/2014
154-107	366 CEDAR ST	NEGATIVE	07/18/2014
154-72	367 CEDAR ST	NOT ADMITTED	08/05/2014
154-71	373 CEDAR ST	NEGATIVE	08/05/2014
154-127	380 CEDAR ST	NEGATIVE	08/05/2014
154-69	387 CEDAR ST	NEGATIVE	09/16/2014
154-162	396 CEDAR ST	NOT ADMITTED	09/02/2014
154-67	399 CEDAR ST	NEGATIVE	09/24/2014
154-131	404 CEDAR ST	NOT ADMITTED	08/05/2014

6/16/2014 TO 12/8/2014

Parcel ID	Location	Building Inspection Result	Date
154-66	405 CEDAR ST	NEGATIVE	08/05/2014
154-65	409 CEDAR ST	NOT ADMITTED	09/09/2014
154-133	414 CEDAR ST	NEGATIVE	08/05/2014
154-64	415 CEDAR ST	NEGATIVE	10/27/2014
154-63	421 CEDAR ST	NEGATIVE	08/15/2014
154-134	422 CEDAR ST	NEGATIVE	07/07/2014
154-62	425 CEDAR ST	NEGATIVE	09/09/2014
124-36	139 CENTRAL AVE	NOT ADMITTED	06/26/2014
124-27	154 CENTRAL AVE	NEGATIVE	06/26/2014
124-31	163 CENTRAL AVE	NEGATIVE	06/27/2014
124-29	169 CENTRAL AVE	NOT ADMITTED	06/27/2014
138-64	178 CENTRAL AVE	NEGATIVE	07/21/2014
138-65	184 CENTRAL AVE	NOT ADMITTED	06/27/2014
138-59	191 CENTRAL AVE	NEGATIVE	06/27/2014
138-66	192 CENTRAL AVE	NOT ADMITTED	06/27/2014
138-67	202 CENTRAL AVE	NEGATIVE	06/27/2014
138-42	211 CENTRAL AVE	NEGATIVE	09/11/2014
138-26	245 CENTRAL AVE	NEGATIVE	06/17/2014
138-25	251 CENTRAL AVE	NEGATIVE	06/27/2014
138-15	261 CENTRAL AVE	NEGATIVE	07/21/2014
138-13	267 CENTRAL AVE	NEGATIVE	07/08/2014
138-108	278 CENTRAL AVE	NEGATIVE	07/17/2014
151-11	291 CENTRAL AVE	NEGATIVE	07/17/2014
151-56	292 CENTRAL AVE	NEGATIVE	06/26/2014
151-55	298 CENTRAL AVE	NEGATIVE	06/16/2014
151-32	314 CENTRAL AVE	NEGATIVE	06/30/2014
151-52	315 CENTRAL AVE	NEGATIVE	07/22/2014
151-34	324 CENTRAL AVE	NEGATIVE	07/11/2014
151-37	340 CENTRAL AVE	NEGATIVE	07/17/2014
151-38	346 CENTRAL AVE	NEGATIVE	07/23/2014
110-75	14 CHARLES ST	NEGATIVE	10/15/2014
110-76	28 CHARLES ST	NEGATIVE	10/03/2014
126-21	20 CHERRY LN	NEGATIVE	10/28/2014

6/16/2014 TO 12/8/2014

Parcel ID	Location	Building Inspection Result	Date
126-18	21 CHERRY LN	NEGATIVE	09/05/2014
126-16	27 CHERRY LN	NEGATIVE	10/02/2014
126-15	35 CHERRY LN	NEGATIVE	10/01/2014
126-99	41 CHERRY LN	NEGATIVE	10/02/2014
93-90A	23 CHURCHILL PL	NEGATIVE	10/08/2014
135-8	6 CHUTE RD	NEGATIVE	07/14/2014
135-17A	11 CHUTE RD	NEGATIVE	07/14/2014
147-1	52 CHUTE RD	NEGATIVE	07/14/2014
134-23	65 CHUTE RD	NEGATIVE	06/19/2014
147-3	66 CHUTE RD	NEGATIVE	06/18/2014
147-4	74 CHUTE RD	NEGATIVE	06/18/2014
141-130	13 CIRCUIT RD	NEGATIVE	07/23/2014
142-38	16 CIRCUIT RD	NEGATIVE	09/24/2014
141-128	21 CIRCUIT RD	NEGATIVE	07/23/2014
142-45	28 CIRCUIT RD	NEGATIVE	10/08/2014
142-29	29 CIRCUIT RD	NEGATIVE	08/27/2014
142-46	30 CIRCUIT RD	NEGATIVE	09/24/2014
142-28	35 CIRCUIT RD	NEGATIVE	07/29/2014
142-27	39 CIRCUIT RD	NEGATIVE	09/05/2014
142-23	63 CIRCUIT RD	NEGATIVE	07/24/2014
142-22	71 CIRCUIT RD	NEGATIVE	07/30/2014
142-20	83 CIRCUIT RD	NEGATIVE	07/24/2014
142-19	87 CIRCUIT RD	NEGATIVE	07/24/2014
110-51	46 CLARK ST	NEGATIVE	10/03/2014
110-52	50 CLARK ST	NEGATIVE	10/14/2014
110-67	67 CLARK ST	NEGATIVE	10/07/2014
110-64	83 CLARK ST	NEGATIVE	10/03/2014
109-38	87 CLARK ST	NEGATIVE	09/11/2014
109-42	104 CLARK ST	NEGATIVE	10/14/2014
79-42	22 CLISBY AVE	NOT ADMITTED	10/30/2014
79-43	26 CLISBY AVE	NEGATIVE	10/16/2014
79-49	54 CLISBY AVE	NOT ADMITTED	10/16/2014
79-51	66 CLISBY AVE	NOT ADMITTED	10/16/2014

6/16/2014 TO 12/8/2014

Parcel ID	Location	Building Inspection Result	Date
93-133	8 COCCI WAY	NEGATIVE	10/14/2014
93-61	3 COLLEGE PL	NEGATIVE	09/25/2014
93-60	9 COLLEGE PL	POSITIVE	10/31/2014
77-29	2 COLUMBIA TER	NEGATIVE	11/20/2014
77-27	3 COLUMBIA TER	NEGATIVE	10/23/2014
77-25	9 COLUMBIA TER	NEGATIVE	10/17/2014
77-31	14 COLUMBIA TER	NEGATIVE	12/08/2014
110-118	14 CONTENTMENT PL	NEGATIVE	10/28/2014
121-9	38 COOLIDGE LN	NOT ADMITTED	07/15/2014
122-24	215 COURT ST	NEGATIVE	07/21/2014
121-7	277 COURT ST	NEGATIVE	06/25/2014
122-21	280 COURT ST	NEGATIVE	07/21/2014
121-3	291 COURT ST	NOT ADMITTED	06/25/2014
121-2	293 COURT ST	NEGATIVE	07/21/2014
170-8	15 COVENTRY RD	NEGATIVE	08/28/2014
155-127	14 CRANE ST	NEGATIVE	08/12/2014
155-130	28 CRANE ST	NEGATIVE	08/05/2014
155-131	32 CRANE ST	NEGATIVE	08/11/2014
156-52	47 CRANE ST	NEGATIVE	08/05/2014
156-53	64 CRANE ST	NOT ADMITTED	09/04/2014
156-48	67 CRANE ST	NEGATIVE	08/11/2014
156-47	71 CRANE ST	POSITIVE	09/24/2014
156-54	72 CRANE ST	NEGATIVE	08/04/2014
156-46	75 CRANE ST	NEGATIVE	08/04/2014
156-59	96 CRANE ST	NEGATIVE	09/12/2014
156-86	99 CRANE ST	NEGATIVE	08/12/2014
156-84	105 CRANE ST	NEGATIVE	08/12/2014
156-64	116 CRANE ST	NEGATIVE	09/26/2014
156-80	127 CRANE ST	NEGATIVE	09/08/2014
156-158	128 CRANE ST	NEGATIVE	07/30/2014
156-79	131 CRANE ST	NEGATIVE	09/08/2014
156-68	134 CRANE ST	NEGATIVE	08/04/2014
156-78	135 CRANE ST	NEGATIVE	09/05/2014

6/16/2014 TO 12/8/2014

Parcel ID	Location	Building Inspection Result	Date
156-159	138 CRANE ST	NEGATIVE	09/03/2014
156-76	143 CRANE ST	NEGATIVE	09/03/2014
156-72	150 CRANE ST	NEGATIVE	08/06/2014
157-5	163 CRANE ST	NOT ADMITTED	07/30/2014
157-3	168 CRANE ST	NEGATIVE	09/11/2014
42-10	60 CROSSTOWN AVE	NOT ADMITTED	10/21/2014
93-95	10 CROWLEY AVE	NEGATIVE	09/05/2014
96-71	41 CURVE ST	NEGATIVE	10/16/2014
96-70	49 CURVE ST	NEGATIVE	10/16/2014
78-142	75 CURVE ST	NEGATIVE	11/06/2014
95-28	86 CURVE ST	NOT ADMITTED	10/09/2014
78-128	99 CURVE ST	NEGATIVE	10/20/2014
78-126	115 CURVE ST	NEGATIVE	10/15/2014
78-125	123 CURVE ST	NEGATIVE	10/15/2014
78-124	127 CURVE ST	NEGATIVE	10/15/2014
78-7	146 CURVE ST	NEGATIVE	11/20/2014
78-8	150 CURVE ST	NOT ADMITTED	10/15/2014
78-101	159 CURVE ST	NEGATIVE	11/06/2014
78-100	163 CURVE ST	NEGATIVE	11/06/2014
78-10A	180 CURVE ST	NEGATIVE	10/17/2014
78-16	185 CURVE ST	NEGATIVE	11/06/2014
77-45	190 CURVE ST	NEGATIVE	10/17/2014
78-13	197 CURVE ST	NEGATIVE	10/29/2014
77-46	198 CURVE ST	NOT ADMITTED	10/17/2014
77-43	209 CURVE ST	NEGATIVE	12/05/2014
77-42	211 CURVE ST	NEGATIVE	10/23/2014
77-51	228 CURVE ST	NEGATIVE	10/20/2014
77-37	235 CURVE ST	NEGATIVE	10/17/2014
77-52	236 CURVE ST	NEGATIVE	10/20/2014
77-36	237 CURVE ST	NEGATIVE	10/29/2014
77-53	242 CURVE ST	NEGATIVE	10/28/2014
128-34	31 DALE ST	NEGATIVE	10/18/2014
128-33	39 DALE ST	NEGATIVE	09/26/2014

6/16/2014 TO 12/8/2014

Parcel ID	Location	Building Inspection Result	Date
128-23	40 DALE ST	NEGATIVE	09/17/2014
128-32	47 DALE ST	NEGATIVE	09/25/2014
128-25	50 DALE ST	NEGATIVE	07/28/2014
128-31	51 DALE ST	NEGATIVE	10/18/2014
128-26	54 DALE ST	NEGATIVE	07/07/2014
142-94	65 DALE ST	POSITIVE	09/29/2014
142-91	77 DALE ST	NEGATIVE	10/29/2014
142-114	83 DALE ST	POSITIVE	10/01/2014
143-57	102 DALE ST	NEGATIVE	09/02/2014
143-58	108 DALE ST	NEGATIVE	07/29/2014
143-76	130 DALE ST	NEGATIVE	07/29/2014
143-124	137 DALE ST	NEGATIVE	07/24/2014
143-78	140 DALE ST	NEGATIVE	09/24/2014
143-128	154 DALE ST	NEGATIVE	07/28/2014
143-98	158 DALE ST	NEGATIVE	07/30/2014
143-121	159 DALE ST	NEGATIVE	07/29/2014
127-56	11 DARTMOUTH AVE	NEGATIVE	09/27/2014
127-38	20 DARTMOUTH AVE	NEGATIVE	09/19/2014
127-54	29 DARTMOUTH AVE	POSITIVE	09/27/2014
127-53	33 DARTMOUTH AVE	NEGATIVE	09/19/2014
127-52	35 DARTMOUTH AVE	NEGATIVE	10/14/2014
127-51	39 DARTMOUTH AVE	NEGATIVE	09/27/2014
127-50	43 DARTMOUTH AVE	NEGATIVE	10/03/2014
127-47	58 DARTMOUTH AVE	NEGATIVE	10/29/2014
126-87	68 DARTMOUTH AVE	NEGATIVE	10/29/2014
126-83	71 DARTMOUTH AVE	NEGATIVE	09/19/2014
126-82	77 DARTMOUTH AVE	NEGATIVE	10/29/2014
126-89	80 DARTMOUTH AVE	NEGATIVE	10/27/2014
126-91	88 DARTMOUTH AVE	NEGATIVE	09/25/2014
126-80	89 DARTMOUTH AVE	NEGATIVE	10/29/2014
77-64	4 DEMETRA TER	NEGATIVE	10/08/2014
94-40	6 DEMETRA TER	NEGATIVE	10/14/2014
94-40	8 DEMETRA TER	NOT ADMITTED	10/08/2014

6/16/2014 TO 12/8/2014

Parcel ID	Location	Building Inspection Result	Date
94-40	17 DEMETRA TER	NEGATIVE	10/15/2014
94-31	5 DOMINIC CT	NOT ADMITTED	11/03/2014
94-13	23 DOMINIC CT	POSITIVE	10/07/2014
94-17	24 DOMINIC CT	NEGATIVE	10/15/2014
94-17	26 DOMINIC CT	NEGATIVE	10/15/2014
167-134	28 DRESSER AVE	NEGATIVE	10/10/2014
167-7	29 DRESSER AVE	NEGATIVE	07/07/2014
167-6	37 DRESSER AVE	POSITIVE	09/04/2014
167-144	40 DRESSER AVE	NEGATIVE	10/23/2014
167-136	44 DRESSER AVE	NEGATIVE	08/06/2014
167-4	47 DRESSER AVE	NEGATIVE	09/10/2014
155-63	61 DRESSER AVE	NEGATIVE	09/10/2014
155-62	65 DRESSER AVE	NEGATIVE	08/15/2014
110-27	14 DUNN PL	NOT ADMITTED (SEPTIC)	10/02/2014
110-28	15 DUNN PL	NEGATIVE	10/28/2014
139-44	8 DURANT AVE	NEGATIVE	06/23/2014
139-30	18 DURANT AVE	NOT ADMITTED	07/15/2014
139-31	27 DURANT AVE	NEGATIVE	07/08/2014
139-37	30 DURANT AVE	NOT ADMITTED	06/23/2014
139-35	35 DURANT AVE	NOT ADMITTED	06/23/2014
170-6	12 DURHAM RD	NEGATIVE	08/25/2014
171-8	28 DURHAM RD	NOT ADMITTED	09/17/2014
170-11	31 DURHAM RD	NOT ADMITTED	09/17/2014
171-53	52 DURHAM RD	NEGATIVE	07/17/2014
171-57	72 DURHAM RD	NEGATIVE	09/18/2014
171-58	74 DURHAM RD	NEGATIVE	08/22/2014
171-102	75 DURHAM RD	NOT ADMITTED	09/02/2014
171-102	79 DURHAM RD	NOT ADMITTED	09/02/2014
171-62	83 DURHAM RD	NEGATIVE	09/18/2014
171-28	89 DURHAM RD	NEGATIVE	08/22/2014
171-28	92 DURHAM RD	NEGATIVE	08/27/2014
171-28	96 DURHAM RD	NEGATIVE	08/22/2014
171-28	97 DURHAM RD	NEGATIVE	08/26/2014

6/16/2014 TO 12/8/2014

Parcel ID	Location	Building Inspection Result	Date
171-28	103 DURHAM RD	NEGATIVE	08/22/2014
77-65	201 EAST ST	NEGATIVE	10/08/2014
76-13	225 EAST ST	NEGATIVE	10/14/2014
76-14	227 EAST ST	NEGATIVE	10/09/2014
93-31	235 EAST ST	NEGATIVE	10/17/2014
93-33	236 EAST ST	NEGATIVE	10/15/2014
93-31	237 EAST ST	NEGATIVE	10/17/2014
93-34	240 EAST ST	NEGATIVE	10/08/2014
93-35	246 EAST ST	NEGATIVE	10/08/2014
93-36	248 EAST ST	NEGATIVE	10/08/2014
93-37	250 EAST ST	NEGATIVE	10/09/2014
93-38	254 EAST ST	NEGATIVE	09/29/2014
93-28	255 EAST ST	NEGATIVE	10/09/2014
93-39	264 EAST ST	NEGATIVE	10/09/2014
93-131	267 EAST ST	NEGATIVE	10/14/2014
93-9	271 EAST ST	NEGATIVE	10/16/2014
93-41	274 EAST ST	NEGATIVE	10/09/2014
93-45	302 EAST ST	NEGATIVE	10/31/2014
93-46A	308 EAST ST	NEGATIVE	10/14/2014
93-21	325 EAST ST	NEGATIVE	10/29/2014
93-50	334 EAST ST	NOT ADMITTED	10/14/2014
93-110	370 EAST ST	NEGATIVE	10/06/2014
93-111	374 EAST ST	NEGATIVE	10/31/2014
109-21	411 EAST ST	NEGATIVE	10/31/2014
109-43	418 EAST ST	NOT ADMITTED	10/03/2014
109-44	424 EAST ST	NEGATIVE	10/14/2014
109-48	434 EAST ST	POSITIVE	09/03/2014
109-16	439 EAST ST	NEGATIVE	09/16/2014
109-64	450 EAST ST	NEGATIVE	10/03/2014
109-14	451 EAST ST	NEGATIVE	10/20/2014
109-11	475 EAST ST	NEGATIVE	10/03/2014
109-9	485 EAST ST	NEGATIVE	10/10/2014
125-64	510 EAST ST	NOT ADMITTED	06/25/2014

6/16/2014 TO 12/8/2014

Parcel ID	Location	Building Inspection Result	Date
125-65	522 EAST ST	NEGATIVE	08/08/2014
125-66	530 EAST ST	SUSPECT	07/22/2014
125-24	535 EAST ST	NEGATIVE	07/02/2014
125-69	546 EAST ST	NEGATIVE	07/17/2014
125-23	547 EAST ST	NEGATIVE	07/10/2014
125-71	556 EAST ST	NEGATIVE	06/25/2014
125-102	600 EAST ST	NOT ADMITTED	07/11/2014
125-103	614 EAST ST	NEGATIVE	07/11/2014
125-110	615 EAST ST	NEGATIVE	06/26/2014
139-109	637 EAST ST	NOT ADMITTED	07/03/2014
139-64	667 EAST ST	NEGATIVE	06/18/2014
139-43	685 EAST ST	NEGATIVE	06/16/2014
139-18	727 EAST ST	NEGATIVE	08/08/2014
139-17	731 EAST ST	NEGATIVE	06/23/2014
140-19	740 EAST ST	NEGATIVE	06/18/2014
139-15	743 EAST ST	NEGATIVE	07/15/2014
140-18	750 EAST ST	NEGATIVE	06/17/2014
152-33	751 EAST ST	NEGATIVE	07/15/2014
140-17	756 EAST ST	NEGATIVE	07/08/2014
152-32	757 EAST ST	NEGATIVE	07/15/2014
152-48	769 EAST ST	NEGATIVE	07/15/2014
153-58	790 EAST ST	NEGATIVE	07/08/2014
153-42	799 EAST ST	NEGATIVE	07/18/2014
153-77	812 EAST ST	NEGATIVE	06/16/2014
153-78	814 EAST ST	NEGATIVE	06/16/2014
153-79	822 EAST ST	NEGATIVE	06/17/2014
153-10	827 EAST ST	NEGATIVE	06/27/2014
153-9	831 EAST ST	NEGATIVE	07/28/2014
153-7	839 EAST ST	NEGATIVE	07/02/2014
153-6	843 EAST ST	POSITIVE	06/30/2014
153-102	850 EAST ST	NEGATIVE	06/23/2014
166-57	934 EAST ST	NEGATIVE	11/20/2014
77-10	21 EASTBROOK RD	NEGATIVE	10/28/2014

6/16/2014 TO 12/8/2014

Parcel ID	Location	Building Inspection Result	Date
77-11	25 EASTBROOK RD	NEGATIVE	10/28/2014
109-5	66 EASTERN AVE	NEGATIVE	09/23/2014
109-7	72 EASTERN AVE	NEGATIVE	09/16/2014
109-57	84 EASTERN AVE	NEGATIVE	10/31/2014
109-58	150 EASTERN AVE	NEGATIVE	10/08/2014
124-62	155 EASTERN AVE	POSITIVE	07/03/2014
112-4	14 EDISON AVE	NEGATIVE	09/23/2014
112-9	15 EDISON AVE	NEGATIVE	10/08/2014
112-5	18 EDISON AVE	NEGATIVE	10/10/2014
112-8	19 EDISON AVE	NEGATIVE	09/12/2014
111-37	31 EDISON AVE	NEGATIVE	09/08/2014
111-36	35 EDISON AVE	NEGATIVE	10/02/2014
111-35	41 EDISON AVE	NEGATIVE	10/03/2014
111-34	47 EDISON AVE	NEGATIVE	09/30/2014
111-33	55 EDISON AVE	NEGATIVE	10/02/2014
110-58	6 ELEANOR ST	NEGATIVE	10/06/2014
109-45	33 ELEANOR ST	NEGATIVE	10/03/2014
148-24	14 ELM ST	NEGATIVE	07/18/2014
148-26	24 ELM ST	NEGATIVE	07/18/2014
148-27	30 ELM ST	NEGATIVE	07/02/2014
148-1A	38 ELM ST	NOT ADMITTED	07/18/2014
162-41	157 ELM ST	NEGATIVE	07/01/2014
162-40	165 ELM ST	NEGATIVE	07/24/2014
162-26	185 ELM ST	NEGATIVE	07/01/2014
162-24	193 ELM ST	NEGATIVE	07/01/2014
162-22	203 ELM ST	NEGATIVE	10/07/2014
162-20	213 ELM ST	NEGATIVE	07/01/2014
162-7	235 ELM ST	NEGATIVE	07/01/2014
162-4	250 ELM ST	NEGATIVE	06/18/2014
162-5	259 ELM ST	NEGATIVE	06/24/2014
110-99	13 ELMVIEW PL	NEGATIVE	10/06/2014
110-98	16 ELMVIEW PL	NEGATIVE	10/24/2014
110-119	18 ELMVIEW PL	NEGATIVE	10/06/2014

6/16/2014 TO 12/8/2014

Parcel ID	Location	Building Inspection Result	Date
140-39	2 ELMWOOD AVE	NEGATIVE	06/19/2014
140-10	11 ELMWOOD AVE	NEGATIVE	06/17/2014
140-41	16 ELMWOOD AVE	NEGATIVE	06/17/2014
140-139	32 ELMWOOD AVE	NEGATIVE	06/17/2014
153-70	67 ELMWOOD AVE	NOT ADMITTED	06/16/2014
153-83	69 ELMWOOD AVE	NEGATIVE	06/16/2014
153-92	92 ELMWOOD AVE	NEGATIVE	07/07/2014
153-94	93 ELMWOOD AVE	NOT ADMITTED	06/16/2014
153-109	97 ELMWOOD AVE	NEGATIVE	06/16/2014
153-111	104 ELMWOOD AVE	NEGATIVE	06/16/2014
139-43A	12 ENDICOTT ST	NEGATIVE	07/10/2014
139-61	19 ENDICOTT ST	POSITIVE	07/22/2014
139-60	25 ENDICOTT ST	NOT ADMITTED	07/10/2014
139-45	30 ENDICOTT ST	NEGATIVE	06/23/2014
139-58	33 ENDICOTT ST	NEGATIVE	06/24/2014
139-46	34 ENDICOTT ST	NEGATIVE	06/23/2014
139-57	39 ENDICOTT ST	NOT ADMITTED	06/23/2014
139-47	44 ENDICOTT ST	NEGATIVE	06/23/2014
139-55	45 ENDICOTT ST	NEGATIVE	07/10/2014
139-48	48 ENDICOTT ST	NEGATIVE	06/23/2014
139-51	65 ENDICOTT ST	NEGATIVE	06/23/2014
139-51A	71 ENDICOTT ST	NEGATIVE	06/23/2014
156-154	1 ETNA RD	NOT ADMITTED	08/04/2014
156-57	8 ETNA RD	NEGATIVE	08/04/2014
156-89	18 ETNA RD	NEGATIVE	08/05/2014
156-44	25 ETNA RD	NEGATIVE	08/01/2014
156-44	27 ETNA RD	NEGATIVE	08/01/2014
156-118	42 ETNA RD	NEGATIVE	08/01/2014
156-138	64 ETNA RD	NOT ADMITTED	09/05/2014
156-139	74 ETNA RD	NEGATIVE	09/08/2014
156-21	75 ETNA RD	NEGATIVE	09/11/2014
156-151	86 ETNA RD	NEGATIVE	07/07/2014
156-10	93 ETNA RD	NEGATIVE	08/18/2014

6/16/2014 TO 12/8/2014

Parcel ID	Location	Building Inspection Result	Date
169-8	115 ETNA RD	NEGATIVE	10/24/2014
169-7	119 ETNA RD	NEGATIVE	09/10/2014
169-6	125 ETNA RD	NEGATIVE	09/24/2014
95-16	5 EVERGREEN WAY	NEGATIVE	10/27/2014
138-116	145 FAIRBANKS RD	NOT ADMITTED	06/23/2014
138-137	148 FAIRBANKS RD	NEGATIVE	07/30/2014
138-114	159 FAIRBANKS RD	NOT ADMITTED	06/23/2014
139-5	170 FAIRBANKS RD	NEGATIVE	07/22/2014
138-112	179 FAIRBANKS RD	NEGATIVE	06/23/2014
139-7	182 FAIRBANKS RD	NEGATIVE	07/18/2014
139-2	207 FAIRBANKS RD	NEGATIVE	06/24/2014
152-17	281 FAIRBANKS RD	NEGATIVE	07/07/2014
142-64	7 FALES RD	POSITIVE	11/06/2014
142-49	14 FALES RD	NEGATIVE	10/10/2014
142-48	15 FALES RD	NEGATIVE	10/07/2014
142-50	18 FALES RD	NOT ADMITTED	08/21/2014
147-26	25 FAY RD	NEGATIVE	06/20/2014
147-25	33 FAY RD	NEGATIVE	06/20/2014
147-24	41 FAY RD	NEGATIVE	06/24/2014
147-23	51 FAY RD	NEGATIVE	07/11/2014
147-22	57 FAY RD	NEGATIVE	06/26/2014
135-34	16 FEDERAL LN	POSITIVE	06/19/2014
79-35	5 FINN PL	NEGATIVE	10/16/2014
152-75	10 FORD ST	NEGATIVE	06/16/2014
153-38	16 FORD ST	NEGATIVE	07/15/2014
153-39	20 FORD ST	NEGATIVE	07/15/2014
168-21	21 FRESNO RD	NEGATIVE	09/04/2014
112-134	12 FULTON ST	NEGATIVE	10/29/2014
112-135	18 FULTON ST	NEGATIVE	09/30/2014
112-139	32 FULTON ST	NEGATIVE	11/20/2014
112-10	33 FULTON ST	NEGATIVE	10/28/2014
112-140	36 FULTON ST	NEGATIVE	10/17/2014
112-3	43 FULTON ST	NEGATIVE	10/27/2014

6/16/2014 TO 12/8/2014

Parcel ID	Location	Building Inspection Result	Date
112-1	51 FULTON ST	NEGATIVE	09/26/2014
78-133	20 GAFFNEY RD	NEGATIVE	10/15/2014
78-139	23 GAFFNEY RD	NEGATIVE	10/15/2014
78-134	26 GAFFNEY RD	NEGATIVE	10/15/2014
78-138	29 GAFFNEY RD	NEGATIVE	10/16/2014
78-136	40 GAFFNEY RD	NEGATIVE	10/20/2014
78-137C	41 GAFFNEY RD	NEGATIVE	10/20/2014
78-136B	60 GAFFNEY RD	NOT ADMITTED	10/10/2014
79-167	63 GAFFNEY RD	NOT ADMITTED	10/30/2014
78-145	66 GAFFNEY RD	NEGATIVE	10/16/2014
79-4C	90 GAFFNEY RD	NEGATIVE	10/16/2014
169-50	26 GAINSVILLE RD	NEGATIVE	08/19/2014
169-51	30 GAINSVILLE RD	NEGATIVE	08/19/2014
182-1	76 GAINSVILLE RD	NEGATIVE	08/19/2014
182-2A	82 GAINSVILLE RD	NOT ADMITTED	09/15/2014
182-89	98 GAINSVILLE RD	NEGATIVE	07/14/2014
181-98	114 GAINSVILLE RD	NEGATIVE	08/22/2014
181-99	118 GAINSVILLE RD	NEGATIVE	09/17/2014
181-100	122 GAINSVILLE RD	NEGATIVE	09/16/2014
181-101	124 GAINSVILLE RD	NOT ADMITTED	08/19/2014
138-89	4 GIBSON AVE	NEGATIVE (SEPTIC)	06/30/2014
138-87	7 GIBSON AVE	NEGATIVE	06/27/2014
153-13	12 GLENWAY ST	POSITIVE	06/23/2014
153-19	15 GLENWAY ST	NEGATIVE	06/16/2014
153-14	16 GLENWAY ST	NEGATIVE	06/18/2014
153-15	20 GLENWAY ST	NEGATIVE	06/18/2014
153-18	21 GLENWAY ST	NEGATIVE	06/23/2014
153-17	25 GLENWAY ST	NEGATIVE	07/15/2014
182-46	18 GOSHEN RD	NEGATIVE	08/27/2014
182-47	26 GOSHEN RD	NEGATIVE	09/16/2014
182-40	39 GOSHEN RD	NEGATIVE	09/15/2014
182-39	45 GOSHEN RD	NEGATIVE	08/20/2014
182-51	46 GOSHEN RD	NEGATIVE	08/20/2014

6/16/2014 TO 12/8/2014

Parcel ID	Location	Building Inspection Result	Date
182-52	52 GOSHEN RD	NEGATIVE	08/20/2014
182-53	60 GOSHEN RD	NEGATIVE	08/21/2014
182-35	65 GOSHEN RD	NEGATIVE	08/19/2014
182-34	69 GOSHEN RD	NEGATIVE	09/15/2014
95-26	13 GOULD ST	NEGATIVE	10/09/2014
95-24	25 GOULD ST	NEGATIVE	10/21/2014
154-33	91 GRANT AVE	NEGATIVE	07/07/2014
154-32	97 GRANT AVE	NEGATIVE	07/23/2014
154-40	125 GRANT AVE	NEGATIVE	07/07/2014
154-39	129 GRANT AVE	NEGATIVE	07/07/2014
154-36	141 GRANT AVE	NEGATIVE	06/17/2014
154-35	147 GRANT AVE	NEGATIVE	09/09/2014
153-107	173 GRANT AVE	NEGATIVE	07/18/2014
153-106	179 GRANT AVE	NOT ADMITTED	06/16/2014
153-104	187 GRANT AVE	NEGATIVE	10/21/2014
153-103	193 GRANT AVE	NOT ADMITTED	06/16/2014
181-105	142 GREENSBORO RD	NEGATIVE	09/15/2014
153-34	13 HAMILTON AVE	NEGATIVE	07/16/2014
153-32	23 HAMILTON AVE	NOT ADMITTED	06/23/2014
153-20	26 HAMILTON AVE	NEGATIVE	07/21/2014
153-29	43 HAMILTON AVE	NEGATIVE	06/23/2014
153-28	49 HAMILTON AVE	NEGATIVE	06/23/2014
153-24	58 HAMILTON AVE	NEGATIVE	07/16/2014
153-27	59 HAMILTON AVE	NEGATIVE	07/16/2014
148-57	26 HARMONY HILL	NEGATIVE	07/14/2014
148-58	27 HARMONY HILL	NOT ADMITTED	06/20/2014
147-9	39 HARMONY HILL	NEGATIVE	06/20/2014
147-13	48 HARMONY HILL	NEGATIVE	07/11/2014
147-8	53 HARMONY HILL	NEGATIVE	06/18/2014
147-16	62 HARMONY HILL	NEGATIVE	07/11/2014
93-71	52 HARVARD ST	NEGATIVE	11/03/2014
93-64	69 HARVARD ST	NEGATIVE	11/06/2014
93-74	72 HARVARD ST	NEGATIVE	10/28/2014

6/16/2014 TO 12/8/2014

Parcel ID	Location	Building Inspection Result	Date
93-63	73 HARVARD ST	NEGATIVE	09/15/2014
93-56	95 HARVARD ST	NEGATIVE	10/10/2014
93-77	96 HARVARD ST	NEGATIVE	10/08/2014
93-52	115 HARVARD ST	NEGATIVE	10/14/2014
78-111	11 HARVEY DR	NEGATIVE	10/17/2014
182-64	35 HASTINGS RD	NEGATIVE	09/05/2014
182-60A	65 HASTINGS RD	NEGATIVE	09/16/2014
94-2	354 HIGH ST	NEGATIVE	10/07/2014
94-5	380 HIGH ST	NEGATIVE	10/06/2014
94-62	381 HIGH ST	NEGATIVE	09/30/2014
94-68	385 HIGH ST	NEGATIVE	09/19/2014
94-63	400 HIGH ST	NEGATIVE	10/06/2014
94-6	420 HIGH ST	NEGATIVE	10/06/2014
94-22	427 HIGH ST	NEGATIVE	10/31/2014
93-92	455 HIGH ST	NEGATIVE	10/31/2014
93-81	475 HIGH ST	NEGATIVE	10/08/2014
93-106	484 HIGH ST	NEGATIVE	10/09/2014
93-79	485 HIGH ST	NEGATIVE	10/08/2014
93-107	490 HIGH ST	NEGATIVE	10/06/2014
93-42	513 HIGH ST	NEGATIVE	10/14/2014
106-13	108 HIGHLAND ST	NEGATIVE	06/19/2014
121-10	162 HIGHLAND ST	NOT ADMITTED (SEPTIC)	06/19/2014
121-12	200 HIGHLAND ST	NOT ADMITTED (SEPTIC)	06/19/2014
121-13	210 HIGHLAND ST	NOT ADMITTED (SEPTIC)	06/19/2014
121-14	226 HIGHLAND ST	NOT ADMITTED (SEPTIC)	06/19/2014
121-25	248 HIGHLAND ST	NEGATIVE	06/19/2014
135-31	284 HIGHLAND ST	NEGATIVE	07/15/2014
135-33	292 HIGHLAND ST	NEGATIVE	06/19/2014
135-38	322 HIGHLAND ST	NEGATIVE	06/19/2014
135-40	338 HIGHLAND ST	NEGATIVE	06/19/2014
135-17	339 HIGHLAND ST	NEGATIVE	07/14/2014
135-42	354 HIGHLAND ST	NOT ADMITTED	06/19/2014
135-6	357 HIGHLAND ST	NEGATIVE	07/14/2014

6/16/2014 TO 12/8/2014

Parcel ID	Location	Building Inspection Result	Date
135-43	360 HIGHLAND ST	NOT ADMITTED	06/19/2014
135-45	374 HIGHLAND ST	NEGATIVE	06/19/2014
135-4	375 HIGHLAND ST	NEGATIVE	07/14/2014
135-3	383 HIGHLAND ST	NOT ADMITTED	06/19/2014
135-46	386 HIGHLAND ST	NOT ADMITTED (SEPTIC)	06/19/2014
135-47	390 HIGHLAND ST	NEGATIVE	06/19/2014
135-1	393 HIGHLAND ST	NEGATIVE	06/19/2014
148-67	401 HIGHLAND ST	NEGATIVE	06/19/2014
148-66	403 HIGHLAND ST	NEGATIVE	06/19/2014
148-65	407 HIGHLAND ST	POSITIVE	06/19/2014
169-46	26 HILLSDALE RD	NEGATIVE	09/15/2014
169-87	37 HILLSDALE RD	NEGATIVE	09/27/2014
169-83	63 HILLSDALE RD	NEGATIVE	08/15/2014
169-81	75 HILLSDALE RD	NOT ADMITTED	08/12/2014
169-79	85 HILLSDALE RD	NEGATIVE	09/12/2014
169-78	95 HILLSDALE RD	NEGATIVE	09/29/2014
168-9	123 HILLSDALE RD	NEGATIVE	08/12/2014
78-119	15 HITCHINS DR	NEGATIVE	10/15/2014
78-102	18 HITCHINS DR	NEGATIVE	10/20/2014
78-118	25 HITCHINS DR	NEGATIVE	10/20/2014
78-104	26 HITCHINS DR	NEGATIVE	10/15/2014
78-117	29 HITCHINS DR	NEGATIVE	10/15/2014
78-107	38 HITCHINS DR	NEGATIVE	10/16/2014
152-57	12 HOBART ST	NEGATIVE	06/24/2014
152-58	20 HOBART ST	NEGATIVE	06/30/2014
170-151	19 HOLMES RD	NEGATIVE	08/18/2014
170-123	24 HOLMES RD	NOT ADMITTED	09/16/2014
170-150	25 HOLMES RD	NOT ADMITTED	09/15/2014
170-124	32 HOLMES RD	NEGATIVE	09/18/2014
170-125	36 HOLMES RD	NEGATIVE	08/18/2014
170-147	37 HOLMES RD	NOT ADMITTED	08/15/2014
170-146	41 HOLMES RD	NEGATIVE	08/15/2014
170-144	49 HOLMES RD	NOT ADMITTED	09/15/2014

6/16/2014 TO 12/8/2014

Parcel ID	Location	Building Inspection Result	Date
170-202	53 HOLMES RD	NEGATIVE	11/06/2014
170-130	54 HOLMES RD	NEGATIVE	08/18/2014
170-131	58 HOLMES RD	NOT ADMITTED	08/18/2014
170-132	64 HOLMES RD	NEGATIVE	08/18/2014
170-134	72 HOLMES RD	POSITIVE	09/16/2014
169-28	87 HOLMES RD	NEGATIVE	08/19/2014
170-199	12 HOOPER RD	NEGATIVE	08/14/2014
170-16	16 HOOPER RD	NEGATIVE	09/17/2014
170-17	22 HOOPER RD	NEGATIVE	09/22/2014
170-18	24 HOOPER RD	NEGATIVE	09/03/2014
170-19	30 HOOPER RD	NEGATIVE	09/17/2014
170-20	34 HOOPER RD	NEGATIVE	08/21/2014
171-69	42 HOOPER RD	NOT ADMITTED	09/17/2014
170-21	49 HOOPER RD	NOT ADMITTED	08/21/2014
171-96	53 HOOPER RD	NEGATIVE	08/21/2014
171-95	59 HOOPER RD	NEGATIVE	09/22/2014
171-72	62 HOOPER RD	NEGATIVE	08/21/2014
171-92	75 HOOPER RD	NEGATIVE	09/17/2014
171-91	79 HOOPER RD	NEGATIVE	08/22/2014
171-28	80 HOOPER RD	NEGATIVE	09/29/2014
171-28	82 HOOPER RD	NEGATIVE	09/17/2014
171-28	90 HOOPER RD	NEGATIVE	09/26/2014
171-28	94 HOOPER RD	NEGATIVE	09/26/2014
171-28	96 HOOPER RD	NEGATIVE	08/27/2014
171-28	104 HOOPER RD	NEGATIVE	08/27/2014
171-28	110 HOOPER RD	NEGATIVE	07/22/2014
138-69	38 ICE HOUSE LN	NOT ADMITTED	07/17/2014
77-68	5 INCINERATOR RD	NEGATIVE (SEPTIC)	10/22/2014
152-61	15 IVERSON WAY	NEGATIVE	06/24/2014
152-60	23 IVERSON WAY	NEGATIVE	07/16/2014
141-100	76 JEFFERSON ST	NEGATIVE	08/25/2014
141-97B	77 JEFFERSON ST	NEGATIVE	07/22/2014
141-97A	91 JEFFERSON ST	NEGATIVE	07/22/2014

6/16/2014 TO 12/8/2014

Parcel ID	Location	Building Inspection Result	Date
141-96	93 JEFFERSON ST	NEGATIVE	07/23/2014
141-95	103 JEFFERSON ST	NEGATIVE	07/23/2014
141-109	120 JEFFERSON ST	NEGATIVE	07/16/2014
141-91	127 JEFFERSON ST	NEGATIVE	07/22/2014
141-145	146 JEFFERSON ST	NEGATIVE	06/16/2014
140-147	155 JEFFERSON ST	NEGATIVE	07/14/2014
140-146	159 JEFFERSON ST	NOT ADMITTED	06/17/2014
153-66	166 JEFFERSON ST	NOT ADMITTED	06/16/2014
140-144	169 JEFFERSON ST	NEGATIVE	06/17/2014
140-143	173 JEFFERSON ST	NEGATIVE	07/07/2014
153-68A	178 JEFFERSON ST	NEGATIVE	09/29/2014
140-142	179 JEFFERSON ST	NEGATIVE	06/17/2014
153-72	204 JEFFERSON ST	POSITIVE	06/16/2014
153-74	216 JEFFERSON ST	NEGATIVE	06/16/2014
153-62	219 JEFFERSON ST	NEGATIVE	10/02/2014
153-76	228 JEFFERSON ST	NEGATIVE	08/04/2014
153-60	229 JEFFERSON ST	NEGATIVE	06/17/2014
125-22	16 JERSEY ST	NEGATIVE	06/26/2014
139-85	19 JERSEY ST	NEGATIVE	07/15/2014
124-14	20 JERSEY ST	NEGATIVE	06/30/2014
124-49	35 JERSEY ST	NEGATIVE	07/29/2014
124-18	42 JERSEY ST	NEGATIVE	06/26/2014
124-20	52 JERSEY ST	POSITIVE	07/01/2014
124-39	93 JERSEY ST	NEGATIVE	06/26/2014
124-26A	94 JERSEY ST	NEGATIVE	06/26/2014
124-26	96 JERSEY ST	NEGATIVE	06/26/2014
124-38	101 JERSEY ST	NEGATIVE	06/26/2014
136-8	44 JOHNSTON LN	NOT ADMITTED (SEPTIC)	08/25/2014
171-10	33 KENSINGTON RD	NEGATIVE	09/18/2014
171-67	50 KENSINGTON RD	NEGATIVE	08/21/2014
170-9	51 KENSINGTON RD	NEGATIVE	07/11/2014
171-68	56 KENSINGTON RD	NEGATIVE	09/17/2014
154-108	6 KIMBALL RD	NEGATIVE	08/19/2014

6/16/2014 TO 12/8/2014

Parcel ID	Location	Building Inspection Result	Date
154-126	15 KIMBALL RD	NOT ADMITTED	09/09/2014
154-110	18 KIMBALL RD	NEGATIVE	09/10/2014
154-125	19 KIMBALL RD	NEGATIVE	08/05/2014
154-124	25 KIMBALL RD	NEGATIVE	08/05/2014
154-112	26 KIMBALL RD	NOT ADMITTED	08/05/2014
154-122	35 KIMBALL RD	NEGATIVE	09/15/2014
154-121	39 KIMBALL RD	POSITIVE	09/09/2014
154-120	43 KIMBALL RD	NEGATIVE	08/19/2014
154-116	52 KIMBALL RD	NEGATIVE	08/15/2014
154-117	56 KIMBALL RD	NEGATIVE	09/10/2014
167-3	73 KIMBALL RD	NEGATIVE	08/08/2014
168-119	89 KIMBALL RD	NEGATIVE	07/14/2014
168-124	90 KIMBALL RD	NEGATIVE	09/12/2014
168-125	94 KIMBALL RD	NEGATIVE	08/14/2014
168-116	99 KIMBALL RD	NEGATIVE	08/08/2014
168-126	100 KIMBALL RD	NEGATIVE	08/22/2014
168-115	105 KIMBALL RD	NEGATIVE	09/10/2014
168-127	106 KIMBALL RD	NEGATIVE	09/16/2014
168-128	110 KIMBALL RD	NOT ADMITTED	09/10/2014
168-114	111 KIMBALL RD	POSITIVE	08/12/2014
168-129	116 KIMBALL RD	NEGATIVE	08/22/2014
168-113	117 KIMBALL RD	NEGATIVE	09/10/2014
168-130	122 KIMBALL RD	NEGATIVE	08/08/2014
168-112	123 KIMBALL RD	NEGATIVE	08/19/2014
147-10	2 KINGSBURY LN	NEGATIVE	06/20/2014
148-59	5 KINGSBURY LN	NEGATIVE	06/20/2014
158-9	9 LAKESIDE AVE	NEGATIVE	09/18/2014
158-5	21 LAKESIDE AVE	NEGATIVE	09/18/2014
158-31	12 LANCASTER RD	NEGATIVE	08/25/2014
171-1	21 LANCASTER RD	NEGATIVE	07/07/2014
171-21	29 LANCASTER RD	NEGATIVE	09/18/2014
158-36	36 LANCASTER RD	NEGATIVE	09/23/2014
171-19	37 LANCASTER RD	NEGATIVE	09/05/2014

6/16/2014 TO 12/8/2014

Parcel ID	Location	Building Inspection Result	Date
158-37	40 LANCASTER RD	NOT ADMITTED	09/18/2014
158-39	50 LANCASTER RD	NEGATIVE	07/22/2014
171-16	51 LANCASTER RD	NEGATIVE	09/22/2014
171-23	62 LANCASTER RD	NEGATIVE	08/18/2014
171-34	63 LANCASTER RD	NEGATIVE	08/25/2014
171-24	66 LANCASTER RD	NOT ADMITTED	08/25/2014
171-32	67 LANCASTER RD	NEGATIVE	08/25/2014
171-25	70 LANCASTER RD	NEGATIVE	08/25/2014
171-31	73 LANCASTER RD	NEGATIVE	09/18/2014
171-26	74 LANCASTER RD	NEGATIVE	09/25/2014
171-30	77 LANCASTER RD	NEGATIVE	09/18/2014
171-28	80 LANCASTER RD	NEGATIVE	09/05/2014
171-28	84 LANCASTER RD	NEGATIVE	09/04/2014
171-28	85 LANCASTER RD	NEGATIVE	07/10/2014
171-28	86 LANCASTER RD	NEGATIVE	09/18/2014
171-28	89 LANCASTER RD	NOT ADMITTED	09/18/2014
148-8	34 LEE TER	NEGATIVE	06/24/2014
171-38	16 LEOMINSTER RD	NEGATIVE	09/18/2014
171-45A	23 LEOMINSTER RD	NEGATIVE	09/08/2014
171-28	28 LEOMINSTER RD	NEGATIVE	09/22/2014
171-28	30 LEOMINSTER RD	NEGATIVE	10/02/2014
171-44	31 LEOMINSTER RD	NEGATIVE	09/18/2014
171-28	36 LEOMINSTER RD	NEGATIVE	08/25/2014
171-28	38 LEOMINSTER RD	NEGATIVE	10/01/2014
171-28	41 LEOMINSTER RD	NEGATIVE	09/30/2014
78-18	6 LILAC LN	NEGATIVE	09/08/2014
141-143	16 LILLY LN	NEGATIVE	07/23/2014
154-8	23 LILLY LN	NEGATIVE	07/07/2014
154-5	41 LILLY LN	NEGATIVE	09/10/2014
154-4	46 LILLY LN	NEGATIVE	08/26/2014
141-17	11 LINCOLN ST	NEGATIVE	09/22/2014
141-20	18 LINCOLN ST	NEGATIVE	09/25/2014
141-22	28 LINCOLN ST	NEGATIVE	09/22/2014

6/16/2014 TO 12/8/2014

Parcel ID	Location	Building Inspection Result	Date
141-14	31 LINCOLN ST	NEGATIVE	09/23/2014
141-24	40 LINCOLN ST	NEGATIVE	10/24/2014
141-12	43 LINCOLN ST	NEGATIVE	10/31/2014
141-11	45 LINCOLN ST	NEGATIVE	09/22/2014
141-26	48 LINCOLN ST	NEGATIVE	09/22/2014
141-9	51 LINCOLN ST	NEGATIVE	09/22/2014
141-27	54 LINCOLN ST	NEGATIVE	09/22/2014
141-28	56 LINCOLN ST	NEGATIVE	09/22/2014
141-6	67 LINCOLN ST	NEGATIVE	09/24/2014
141-4	75 LINCOLN ST	NEGATIVE	10/29/2014
141-32	78 LINCOLN ST	NEGATIVE	09/23/2014
141-2	89 LINCOLN ST	NEGATIVE	09/03/2014
141-1	95 LINCOLN ST	NEGATIVE	10/18/2014
141-35	98 LINCOLN ST	NEGATIVE	09/23/2014
141-35A	100 LINCOLN ST	NEGATIVE	11/06/2014
140-119	109 LINCOLN ST	POSITIVE	09/22/2014
140-118	115 LINCOLN ST	NEGATIVE	09/02/2014
110-87	28 LINDEN PL	NEGATIVE	11/20/2014
156-13	9 LOCUST ST	NEGATIVE	08/19/2014
156-5	27 LOCUST ST	POSITIVE	09/08/2014
170-177	13 LOUISE RD	NEGATIVE	07/14/2014
58-13	20 LOWER EAST ST	NEGATIVE	10/20/2014
58-14	24 LOWER EAST ST	NEGATIVE	10/31/2014
58-52	31 LOWER EAST ST	NEGATIVE	10/21/2014
58-24	40 LOWER EAST ST	NEGATIVE	11/06/2014
58-25	46 LOWER EAST ST	NEGATIVE	09/04/2014
58-4	47 LOWER EAST ST	NEGATIVE	10/20/2014
58-3	49 LOWER EAST ST	NEGATIVE	10/21/2014
58-39	70 LOWER EAST ST	NEGATIVE	10/28/2014
58-51	74 LOWER EAST ST	NEGATIVE	11/06/2014
58-2	79 LOWER EAST ST	NEGATIVE	10/21/2014
77-15	86 LOWER EAST ST	NEGATIVE	10/21/2014
77-13	91 LOWER EAST ST	NEGATIVE	10/22/2014

6/16/2014 TO 12/8/2014

Parcel ID	Location	Building Inspection Result	Date
77-18	109 LOWER EAST ST	NEGATIVE	10/21/2014
138-50	10 MACS PL	NEGATIVE	06/27/2014
138-51	14 MACS PL	NEGATIVE	06/27/2014
142-33	14 MADISON ST	NEGATIVE	10/24/2014
142-35	24 MADISON ST	NEGATIVE	10/24/2014
141-66	46 MADISON ST	NOT ADMITTED	07/22/2014
141-67	50 MADISON ST	NEGATIVE	07/22/2014
141-68	54 MADISON ST	NEGATIVE	08/01/2014
141-73	74 MADISON ST	NEGATIVE	07/22/2014
141-63	75 MADISON ST	NEGATIVE	09/25/2014
141-75	82 MADISON ST	NEGATIVE	07/22/2014
141-76	86 MADISON ST	NEGATIVE	07/22/2014
141-59	93 MADISON ST	NEGATIVE	09/24/2014
141-78	94 MADISON ST	NEGATIVE	09/02/2014
141-80	102 MADISON ST	NEGATIVE	07/28/2014
141-57	103 MADISON ST	NEGATIVE	09/12/2014
141-56	107 MADISON ST	NEGATIVE	09/24/2014
141-82	110 MADISON ST	NEGATIVE	07/22/2014
141-55	111 MADISON ST	NEGATIVE	10/31/2014
141-83	114 MADISON ST	NEGATIVE	08/26/2014
141-54	117 MADISON ST	NEGATIVE	09/23/2014
140-47	143 MADISON ST	NOT ADMITTED	06/17/2014
140-132	148 MADISON ST	NEGATIVE	06/17/2014
140-44	165 MADISON ST	NEGATIVE	06/17/2014
153-46	188 MADISON ST	NEGATIVE	08/07/2014
153-52	206 MADISON ST	NEGATIVE	06/17/2014
153-54	216 MADISON ST	NOT ADMITTED	06/17/2014
140-3	217 MADISON ST	NEGATIVE	07/10/2014
152-49	254 MADISON ST	NEGATIVE	07/15/2014
152-46	255 MADISON ST	NEGATIVE	07/15/2014
152-45	259 MADISON ST	NOT ADMITTED	07/15/2014
152-50	260 MADISON ST	NEGATIVE	06/16/2014
152-43	271 MADISON ST	NEGATIVE	06/16/2014

6/16/2014 TO 12/8/2014

Parcel ID	Location	Building Inspection Result	Date
152-51	276 MADISON ST	NEGATIVE	06/16/2014
152-52	278 MADISON ST	NEGATIVE	07/15/2014
152-54	284 MADISON ST	NOT ADMITTED	06/16/2014
152-41	287 MADISON ST	NEGATIVE	06/16/2014
134-24	1 MAGENNIS LN	NEGATIVE	06/18/2014
134-26	5 MAGENNIS LN	NOT ADMITTED	06/18/2014
147-47	10 MANNING RD	NEGATIVE	07/11/2014
147-48	18 MANNING RD	NEGATIVE	07/11/2014
147-49	26 MANNING RD	NEGATIVE	07/11/2014
147-50	34 MANNING RD	NEGATIVE	06/20/2014
147-51	42 MANNING RD	NEGATIVE	06/20/2014
151-17	39 MATTHEWS ST	NEGATIVE	08/08/2014
95-23	3 MAVERICK ST	NEGATIVE	10/15/2014
95-22	9 MAVERICK ST	NEGATIVE	11/06/2014
95-21	15 MAVERICK ST	NOT ADMITTED	10/30/2014
95-20	17 MAVERICK ST	NEGATIVE	10/15/2014
95-39	20 MAVERICK ST	NEGATIVE	10/09/2014
95-19	25 MAVERICK ST	NOT ADMITTED	10/15/2014
95-18	33 MAVERICK ST	POSITIVE	10/24/2014
95-14	63 MAVERICK ST	NEGATIVE	10/16/2014
158-10	16 MCDONALD ST	NEGATIVE	09/05/2014
158-24	17 MCDONALD ST	NEGATIVE	08/25/2014
158-23	21 MCDONALD ST	NEGATIVE	09/18/2014
158-12	28 MCDONALD ST	NEGATIVE	08/25/2014
158-22	29 MCDONALD ST	NEGATIVE	08/25/2014
158-13	36 MCDONALD ST	NEGATIVE	09/18/2014
158-20	41 MCDONALD ST	NEGATIVE	08/25/2014
158-18	51 MCDONALD ST	NEGATIVE	07/14/2014
158-14	58 MCDONALD ST	NEGATIVE	09/27/2014
158-16	59 MCDONALD ST	NEGATIVE	09/18/2014
158-16A	61 MCDONALD ST	NEGATIVE	08/25/2014
158-15	68 MCDONALD ST	NEGATIVE	09/18/2014
152-14	21 MCKINLEY AVE	NEGATIVE	06/30/2014

6/16/2014 TO 12/8/2014

Parcel ID	Location	Building Inspection Result	Date
152-4	24 MCKINLEY AVE	NOT ADMITTED	07/17/2014
152-13	27 MCKINLEY AVE	NEGATIVE	06/30/2014
152-6	32 MCKINLEY AVE	NEGATIVE	07/17/2014
152-12	33 MCKINLEY AVE	NEGATIVE	07/01/2014
151-39	40 MCKINLEY AVE	NEGATIVE	06/30/2014
151-23	45 MCKINLEY AVE	NEGATIVE	07/17/2014
149-2	25 MCNEIL WAY	NEGATIVE	08/13/2014
125-11	19 MICHAEL RD	NEGATIVE	07/21/2014
125-3	22 MICHAEL RD	NOT ADMITTED (SEPTIC)	06/26/2014
125-10	27 MICHAEL RD	NOT ADMITTED (SEPTIC)	06/26/2014
125-9	31 MICHAEL RD	NOT ADMITTED (SEPTIC)	06/26/2014
125-4	38 MICHAEL RD	NOT ADMITTED (SEPTIC)	06/26/2014
125-8	39 MICHAEL RD	NOT ADMITTED (SEPTIC)	06/26/2014
125-5	46 MICHAEL RD	NOT ADMITTED (SEPTIC)	07/15/2014
125-6	50 MICHAEL RD	NOT ADMITTED (SEPTIC)	06/26/2014
138-104	15 MILLS ST	NEGATIVE	06/16/2014
138-103	19 MILLS ST	NEGATIVE	07/31/2014
151-20	32 MILLS ST	NEGATIVE	06/30/2014
151-21	38 MILLS ST	NEGATIVE	08/08/2014
141-42	79 MONROE ST	POSITIVE	11/20/2014
141-44	82 MONROE ST	NEGATIVE	10/27/2014
141-40	91 MONROE ST	NEGATIVE	09/26/2014
141-37	109 MONROE ST	NEGATIVE	10/21/2014
141-50	114 MONROE ST	NEGATIVE	10/03/2014
141-36	115 MONROE ST	NEGATIVE	10/30/2014
141-52	118 MONROE ST	NEGATIVE	09/11/2014
140-127	123 MONROE ST	NEGATIVE	09/24/2014
140-52	135 MONROE ST	NEGATIVE	06/20/2014
140-33	144 MONROE ST	NEGATIVE	06/20/2014
140-32	149 MONROE ST	SUSPECT	06/23/2014
140-35	158 MONROE ST	NEGATIVE	06/17/2014
140-37	170 MONROE ST	NEGATIVE	07/08/2014
140-27	173 MONROE ST	NEGATIVE	07/08/2014

6/16/2014 TO 12/8/2014

Parcel ID	Location	Building Inspection Result	Date
140-25	187 MONROE ST	NOT ADMITTED	06/18/2014
140-24	189 MONROE ST	NEGATIVE	06/23/2014
140-12	192 MONROE ST	NEGATIVE	06/23/2014
140-23	199 MONROE ST	NEGATIVE	06/18/2014
140-14	206 MONROE ST	NEGATIVE	07/03/2014
140-15	212 MONROE ST	POSITIVE	07/08/2014
140-16	218 MONROE ST	NOT ADMITTED	06/17/2014
136-7	4 MONTAGUE RD	NOT ADMITTED (SEPTIC)	07/07/2014
136-5	5 MONTAGUE RD	NEGATIVE	06/25/2014
136-6	7 MONTAGUE RD	NEGATIVE	07/07/2014
127-77	7 MORSE AVE	NEGATIVE	10/27/2014
127-75	25 MORSE AVE	NEGATIVE	10/07/2014
111-44	41 MORSE AVE	NEGATIVE	10/30/2014
111-46	48 MORSE AVE	NEGATIVE	10/29/2014
111-47	52 MORSE AVE	NOT ADMITTED	10/02/2014
111-42	53 MORSE AVE	NEGATIVE	11/06/2014
111-50	70 MORSE AVE	NEGATIVE	10/27/2014
111-53	88 MORSE AVE	NEGATIVE	10/06/2014
171-11	13 MOSELEY RD	NEGATIVE	09/04/2014
171-12	14 MOSELEY RD	NEGATIVE	09/22/2014
79-16	4 MT HOPE ST	NEGATIVE	10/16/2014
79-14	27 MT HOPE ST	NEGATIVE	11/06/2014
79-22	44 MT HOPE ST	NEGATIVE	10/20/2014
79-4A	63 MT HOPE ST	NEGATIVE	10/28/2014
79-4	67 MT HOPE ST	NEGATIVE	10/16/2014
79-26	84 MT HOPE ST	NEGATIVE	10/20/2014
110-95	12 MT VERNON ST	NEGATIVE	10/06/2014
110-96	14 MT VERNON ST	NOT ADMITTED	10/30/2014
110-83	29 MT VERNON ST	NEGATIVE	10/06/2014
110-97	50 MT VERNON ST	NEGATIVE	10/27/2014
110-11	65 MT VERNON ST	NEGATIVE	10/09/2014
110-106	114 MT VERNON ST	NEGATIVE	10/28/2014
110-4	115 MT VERNON ST	NEGATIVE	10/02/2014

6/16/2014 TO 12/8/2014

Parcel ID	Location	Building Inspection Result	Date
110-108	120 MT VERNON ST	NEGATIVE	11/06/2014
125-46	147 MT VERNON ST	NEGATIVE	07/10/2014
126-14	158 MT VERNON ST	NOT ADMITTED	10/02/2014
126-6	163 MT VERNON ST	NEGATIVE	08/11/2014
126-31	172 MT VERNON ST	NEGATIVE	09/30/2014
126-33	186 MT VERNON ST	NEGATIVE	10/07/2014
126-3	187 MT VERNON ST	NEGATIVE	06/24/2014
126-96	201 MT VERNON ST	NOT ADMITTED	06/24/2014
126-74	226 MT VERNON ST	NEGATIVE	10/17/2014
126-77	244 MT VERNON ST	NEGATIVE	10/29/2014
126-94	262 MT VERNON ST	NEGATIVE	09/19/2014
140-100	270 MT VERNON ST	NEGATIVE	09/26/2014
140-101	278 MT VERNON ST	NEGATIVE	09/26/2014
140-89	287 MT VERNON ST	NEGATIVE	07/11/2014
140-115	294 MT VERNON ST	NEGATIVE	09/26/2014
140-88	295 MT VERNON ST	NEGATIVE	07/03/2014
140-87	299 MT VERNON ST	NEGATIVE	06/19/2014
140-117	306 MT VERNON ST	NEGATIVE	09/11/2014
140-126	328 MT VERNON ST	NEGATIVE	09/29/2014
140-128	338 MT VERNON ST	NEGATIVE	09/23/2014
140-129	342 MT VERNON ST	NEGATIVE	09/23/2014
140-50	343 MT VERNON ST	NEGATIVE	07/08/2014
140-49	347 MT VERNON ST	NEGATIVE	07/08/2014
141-84	362 MT VERNON ST	NEGATIVE	09/11/2014
141-148	363 MT VERNON ST	NEGATIVE	06/17/2014
141-147	371 MT VERNON ST	NEGATIVE	07/14/2014
141-157	377 MT VERNON ST	NEGATIVE	09/22/2014
141-89	378 MT VERNON ST	NEGATIVE	07/31/2014
141-114	402 MT VERNON ST	NEGATIVE	08/01/2014
154-56	403 MT VERNON ST	NEGATIVE	06/16/2014
154-55	409 MT VERNON ST	NEGATIVE	08/12/2014
154-46	417 MT VERNON ST	NEGATIVE	07/09/2014
154-45	421 MT VERNON ST	NEGATIVE	09/11/2014

6/16/2014 TO 12/8/2014

Parcel ID	Location	Building Inspection Result	Date
154-27	422 MT VERNON ST	NEGATIVE	08/13/2014
154-30	430 MT VERNON ST	NEGATIVE	07/08/2014
154-41	435 MT VERNON ST	NEGATIVE	06/17/2014
78-89	4 NANCY RD	NEGATIVE	10/17/2014
78-90	10 NANCY RD	NEGATIVE	10/17/2014
78-76	15 NANCY RD	NOT ADMITTED	10/17/2014
127-94	19 NAY CIR	NEGATIVE	09/29/2014
127-93	25 NAY CIR	NEGATIVE	10/27/2014
170-200	10 NELSON DR	NEGATIVE	09/11/2014
170-184	22 NELSON DR	NOT ADMITTED (SEPTIC)	08/14/2014
169-13	25 NELSON DR	NEGATIVE	08/14/2014
169-15	34 NELSON DR	NEGATIVE	09/08/2014
154-22	11 NETTA RD	NEGATIVE	07/29/2014
154-21	19 NETTA RD	NEGATIVE	08/26/2014
154-15	22 NETTA RD	NEGATIVE	08/27/2014
154-19	31 NETTA RD	NEGATIVE	09/08/2014
154-17	36 NETTA RD	NEGATIVE	07/23/2014
127-64	24 NORWELL RD	NEGATIVE	09/27/2014
127-65	30 NORWELL RD	NOT ADMITTED	10/27/2014
126-65	56 NORWELL RD	NEGATIVE	09/19/2014
59-24	17 OAK ST	NEGATIVE	11/20/2014
59-38	20 OAK ST	NEGATIVE	10/27/2014
78-65	48 OAK ST	NEGATIVE	10/20/2014
78-32	51 OAK ST	NEGATIVE	10/18/2014
78-66	52 OAK ST	NEGATIVE	11/06/2014
78-31	61 OAK ST	NEGATIVE	10/18/2014
78-69	66 OAK ST	POSITIVE	10/18/2014
78-71	72 OAK ST	NEGATIVE	10/17/2014
78-26	85 OAK ST	NEGATIVE	10/23/2014
78-95	102 OAK ST	NEGATIVE	10/17/2014
78-97	114 OAK ST	NEGATIVE	09/17/2014
127-116	11 OAKDALE AVE	NEGATIVE	09/27/2014
127-115	21 OAKDALE AVE	NEGATIVE	10/29/2014

6/16/2014 TO 12/8/2014

Parcel ID	Location	Building Inspection Result	Date
127-112	39 OAKDALE AVE	NEGATIVE	09/30/2014
127-144	53 OAKDALE AVE	NEGATIVE	10/30/2014
127-109	63 OAKDALE AVE	POSITIVE	12/08/2014
128-56	102 OAKDALE AVE	NEGATIVE	09/26/2014
128-58	112 OAKDALE AVE	NEGATIVE	09/26/2014
128-66	113 OAKDALE AVE	NEGATIVE	09/26/2014
128-65	121 OAKDALE AVE	NEGATIVE	09/26/2014
128-61	126 OAKDALE AVE	NEGATIVE	10/24/2014
128-62	130 OAKDALE AVE	NEGATIVE	09/30/2014
142-80	142 OAKDALE AVE	NEGATIVE	10/29/2014
142-79	147 OAKDALE AVE	NOT ADMITTED	10/24/2014
142-83	162 OAKDALE AVE	POSITIVE	10/24/2014
142-77	163 OAKDALE AVE	NEGATIVE	10/09/2014
142-84	166 OAKDALE AVE	NEGATIVE	09/29/2014
124-54	13 OHIO ST	NEGATIVE	06/26/2014
124-53	15 OHIO ST	SUSPECT	07/09/2014
95-6	7 ONEIL DR	NEGATIVE	10/22/2014
148-1B	32 ORCHARD ST	NEGATIVE	07/18/2014
149-30	37 ORCHARD ST	NEGATIVE	06/24/2014
148-2	38 ORCHARD ST	NEGATIVE	06/24/2014
149-25	49 ORCHARD ST	NEGATIVE	06/24/2014
148-14	50 ORCHARD ST	NEGATIVE	06/24/2014
148-16	60 ORCHARD ST	NEGATIVE	06/17/2014
151-8	21 OSCARS WAY	NOT ADMITTED	07/03/2014
151-12	22 OSCARS WAY	NEGATIVE	07/01/2014
151-12A	26 OSCARS WAY	NEGATIVE	06/26/2014
151-1	47 OSCARS WAY	NEGATIVE	07/17/2014
139-39	15 OTIS AVE	NOT ADMITTED	06/23/2014
139-20	16 OTIS AVE	NEGATIVE	07/15/2014
139-22	26 OTIS AVE	NEGATIVE	06/23/2014
139-23	34 OTIS AVE	NEGATIVE	06/23/2014
139-33	39 OTIS AVE	SUSPECT	07/15/2014
139-24	40 OTIS AVE	NOT ADMITTED	07/15/2014

6/16/2014 TO 12/8/2014

Parcel ID	Location	Building Inspection Result	Date
135-19	14 PACELLA DR	NEGATIVE	06/20/2014
134-17	40 PACELLA DR	NEGATIVE	06/18/2014
134-18	50 PACELLA DR	NOT ADMITTED	06/18/2014
134-19	60 PACELLA DR	NEGATIVE	06/18/2014
134-21	72 PACELLA DR	NEGATIVE	06/18/2014
147-5	100 PACELLA DR	NEGATIVE	07/14/2014
147-45	105 PACELLA DR	NEGATIVE	06/20/2014
147-6	118 PACELLA DR	NEGATIVE	06/20/2014
147-38	147 PACELLA DR	NOT ADMITTED (SEPTIC)	06/20/2014
126-5	11 PARK ST	NEGATIVE	06/25/2014
126-4	20 PARK ST	NEGATIVE	06/30/2014
125-92	21 PARK ST	NEGATIVE	07/02/2014
125-93	26 PARK ST	NEGATIVE	07/14/2014
125-94	34 PARK ST	NEGATIVE	06/24/2014
125-90	41 PARK ST	NOT ADMITTED	07/10/2014
125-95	44 PARK ST	NEGATIVE	07/01/2014
125-96	46 PARK ST	NEGATIVE	06/24/2014
125-89	51 PARK ST	NEGATIVE	07/11/2014
125-97	52 PARK ST	NEGATIVE	09/26/2014
125-98	58 PARK ST	NOT ADMITTED	07/17/2014
125-99	64 PARK ST	NEGATIVE	09/26/2014
155-82	21 PAUL ST	NEGATIVE	07/21/2014
155-84	30 PAUL ST	POSITIVE	09/02/2014
155-80	35 PAUL ST	NOT ADMITTED	08/07/2014
155-12	60 PAUL ST	NEGATIVE	09/16/2014
155-23	67 PAUL ST	NEGATIVE	09/11/2014
155-15	72 PAUL ST	NEGATIVE	08/11/2014
155-21	77 PAUL ST	NEGATIVE	09/25/2014
156-27	90 PAUL ST	NEGATIVE	08/14/2014
156-26	93 PAUL ST	NEGATIVE	08/04/2014
156-25	99 PAUL ST	NEGATIVE	09/08/2014
156-30	102 PAUL ST	NEGATIVE	09/19/2014
156-31	106 PAUL ST	NEGATIVE	08/18/2014

6/16/2014 TO 12/8/2014

Parcel ID	Location	Building Inspection Result	Date
156-23	107 PAUL ST	NEGATIVE	09/29/2014
156-22	113 PAUL ST	NEGATIVE	08/18/2014
156-137	131 PAUL ST	NEGATIVE	09/22/2014
156-121	132 PAUL ST	NEGATIVE	07/31/2014
156-135	135 PAUL ST	NEGATIVE	08/22/2014
156-125	146 PAUL ST	NEGATIVE	07/31/2014
151-6	29 PLAIN ST	NEGATIVE	07/07/2014
151-4	37 PLAIN ST	NEGATIVE	10/15/2014
151-2	43 PLAIN ST	NEGATIVE	07/01/2014
156-111	30 POPLAR ST	NEGATIVE	09/05/2014
156-147	58 POPLAR ST	NEGATIVE	08/06/2014
156-146	61 POPLAR ST	NEGATIVE	08/18/2014
111-7	21 POTTERY LN	NEGATIVE	10/30/2014
138-74	18 POWERS ST	NEGATIVE	07/16/2014
138-39	49 POWERS ST	NEGATIVE	06/27/2014
143-8	27 PRATT AVE	NEGATIVE	07/29/2014
143-42	28 PRATT AVE	NOT ADMITTED	07/29/2014
143-7	31 PRATT AVE	NEGATIVE	08/18/2014
143-5	39 PRATT AVE	NEGATIVE	07/29/2014
143-1	55 PRATT AVE	NEGATIVE	08/28/2014
142-119	76 PRATT AVE	NEGATIVE	09/30/2014
142-109	99 PRATT AVE	NEGATIVE	10/09/2014
142-124	102 PRATT AVE	NEGATIVE	09/19/2014
142-108	103 PRATT AVE	NOT ADMITTED	09/25/2014
142-107	107 PRATT AVE	NEGATIVE	09/02/2014
142-106	113 PRATT AVE	NEGATIVE	09/26/2014
142-128	116 PRATT AVE	NEGATIVE	10/09/2014
163-2	1000 PRESIDENTS WAY	NEGATIVE	07/01/2014
57-4C	100 PROVIDENCE HWY	NEGATIVE	10/31/2014
57-4	160 PROVIDENCE HWY	NEGATIVE	10/21/2014
57-11	174 PROVIDENCE HWY	NEGATIVE	10/21/2014
57-12	186 PROVIDENCE HWY	NEGATIVE	10/21/2014
77-12	200 PROVIDENCE HWY	NEGATIVE	10/21/2014

6/16/2014 TO 12/8/2014

Parcel ID	Location	Building Inspection Result	Date
76-1	250 PROVIDENCE HWY	NEGATIVE	10/21/2014
76-1	260 PROVIDENCE HWY	NEGATIVE	10/21/2014
76-1	270 PROVIDENCE HWY	NEGATIVE	10/21/2014
76-1	280 PROVIDENCE HWY	NEGATIVE	10/21/2014
93-1	350 PROVIDENCE HWY	NEGATIVE	10/21/2014
93-2	370 PROVIDENCE HWY	NEGATIVE	10/21/2014
108-3	550 PROVIDENCE HWY	NEGATIVE	08/13/2014
108-4	580 PROVIDENCE HWY	NOT ADMITTED	08/13/2014
123-15	688 PROVIDENCE HWY	NEGATIVE	08/13/2014
122-1	725 PROVIDENCE HWY	NEGATIVE	08/13/2014
136-14	750 PROVIDENCE HWY	NEGATIVE	08/13/2014
136-20	820 PROVIDENCE HWY	NEGATIVE	07/01/2014
149-1	850 PROVIDENCE HWY	NEGATIVE	08/13/2014
149-35	865 PROVIDENCE HWY	NEGATIVE	08/07/2014
149-15	870 PROVIDENCE HWY	NEGATIVE	08/06/2014
149-34	875 PROVIDENCE HWY	POSITIVE	07/18/2014
149-32	885 PROVIDENCE HWY	NEGATIVE	06/20/2014
149-13	900 PROVIDENCE HWY	NEGATIVE	07/03/2014
149-24	909 PROVIDENCE HWY	NEGATIVE	08/06/2014
149-18	930 PROVIDENCE HWY	NEGATIVE	07/03/2014
149-19	940 PROVIDENCE HWY	NEGATIVE	07/01/2014
149-20	946 PROVIDENCE HWY	NOT ADMITTED	07/01/2014
149-22	947 PROVIDENCE HWY	NEGATIVE	07/01/2014
148-70	983 PROVIDENCE HWY	NEGATIVE	07/01/2014
148-28	985 PROVIDENCE HWY	NEGATIVE	06/20/2014
125-86	3 PURITAN LN	NEGATIVE	06/17/2014
125-74	10 PURITAN LN	POSITIVE	07/15/2014
125-82	23 PURITAN LN	NEGATIVE	06/25/2014
125-78	24 PURITAN LN	NEGATIVE	07/10/2014
125-79	28 PURITAN LN	NEGATIVE	06/25/2014
125-80	32 PURITAN LN	NEGATIVE	06/25/2014
150-5	119 QUABISH RD	NOT ADMITTED	08/06/2014
126-100	20 QUAKER LN	NEGATIVE	10/24/2014

6/16/2014 TO 12/8/2014

Parcel ID	Location	Building Inspection Result	Date
126-68	23 QUAKER LN	NEGATIVE	10/27/2014
129-67	63 QUINCY AVE	NEGATIVE	07/30/2014
129-66	71 QUINCY AVE	NEGATIVE	07/30/2014
129-58	78 QUINCY AVE	NEGATIVE	08/04/2014
129-64	83 QUINCY AVE	NEGATIVE	07/30/2014
129-63	87 QUINCY AVE	NEGATIVE	07/30/2014
129-60	90 QUINCY AVE	NEGATIVE	07/30/2014
129-61	94 QUINCY AVE	NEGATIVE	07/14/2014
128-51	133 QUINCY AVE	NEGATIVE	09/29/2014
128-50	137 QUINCY AVE	NEGATIVE	09/29/2014
142-100	158 QUINCY AVE	NEGATIVE	09/25/2014
142-101	162 QUINCY AVE	NEGATIVE	09/25/2014
142-102	166 QUINCY AVE	NEGATIVE	10/24/2014
142-103	174 QUINCY AVE	NEGATIVE	09/25/2014
79-11	5 RAVEN HILL	NEGATIVE	10/30/2014
143-44	4 REED ST	NEGATIVE	08/28/2014
143-52	5 REED ST	NEGATIVE	07/31/2014
143-45	8 REED ST	NEGATIVE	08/06/2014
143-46	12 REED ST	NEGATIVE	07/29/2014
143-62	26 REED ST	NEGATIVE	07/31/2014
143-66	36 REED ST	NEGATIVE	08/28/2014
143-69	48 REED ST	NEGATIVE	07/30/2014
143-70	49 REED ST	NEGATIVE	10/20/2014
143-81	52 REED ST	NEGATIVE	07/30/2014
143-80	55 REED ST	NEGATIVE	09/26/2014
143-95	65 REED ST	NOT ADMITTED	09/02/2014
143-88	68 REED ST	NOT ADMITTED	07/29/2014
143-89	74 REED ST	NEGATIVE	07/15/2014
143-90	76 REED ST	NEGATIVE	09/08/2014
59-19	14 RIDGE AVE	NEGATIVE	10/20/2014
78-51	27 RIDGE AVE	NEGATIVE	10/20/2014
128-40	190 RIVER ST	NOT ADMITTED	10/24/2014
128-55	214 RIVER ST	NEGATIVE	09/29/2014

6/16/2014 TO 12/8/2014

Parcel ID	Location	Building Inspection Result	Date
162-37	19 ROBINWOOD RD	NEGATIVE	07/21/2014
162-29	28 ROBINWOOD RD	NEGATIVE	07/03/2014
162-35	29 ROBINWOOD RD	NEGATIVE	07/21/2014
162-30	34 ROBINWOOD RD	NEGATIVE	07/01/2014
162-14	69 ROBINWOOD RD	NEGATIVE	07/01/2014
162-16	74 ROBINWOOD RD	NEGATIVE	07/01/2014
162-13	75 ROBINWOOD RD	NEGATIVE	07/02/2014
162-12	81 ROBINWOOD RD	NEGATIVE	07/01/2014
162-11	87 ROBINWOOD RD	NOT ADMITTED	06/30/2014
162-19	92 ROBINWOOD RD	NEGATIVE	06/30/2014
142-54	11 RUSSELL RD	NEGATIVE	07/24/2014
142-55	14 RUSSELL RD	NEGATIVE	07/31/2014
142-183	18 RUSSELL RD	NEGATIVE	10/24/2014
152-64	31 RUSTCRAFT RD	NEGATIVE	07/22/2014
152-69	36 RUSTCRAFT RD	NEGATIVE	06/30/2014
152-63	37 RUSTCRAFT RD	NEGATIVE	06/24/2014
152-71	50 RUSTCRAFT RD	NEGATIVE	07/10/2014
152-30	57 RUSTCRAFT RD	NEGATIVE	08/06/2014
152-72	58 RUSTCRAFT RD	NEGATIVE	06/27/2014
152-3	105 RUSTCRAFT RD	NEGATIVE	07/22/2014
151-45	133 RUSTCRAFT RD	NEGATIVE	06/30/2014
151-53	169 RUSTCRAFT RD	NOT ADMITTED	07/16/2014
164-1	180 RUSTCRAFT RD	NOT ADMITTED	06/24/2014
169-115	3 SAMSON CIR	NEGATIVE	09/19/2014
169-111	5 SAMSON CIR	NOT ADMITTED	08/12/2014
127-4	18 SANDERSON AVE	NOT ADMITTED	09/22/2014
127-6	34 SANDERSON AVE	NEGATIVE	09/22/2014
127-7	38 SANDERSON AVE	NEGATIVE	09/22/2014
127-13	60 SANDERSON AVE	NOT ADMITTED	09/22/2014
127-21	69 SANDERSON AVE	NOT ADMITTED	09/19/2014
127-16	72 SANDERSON AVE	NEGATIVE	09/22/2014
127-20	75 SANDERSON AVE	POSITIVE	09/19/2014
127-17	76 SANDERSON AVE	NEGATIVE	09/15/2014

6/16/2014 TO 12/8/2014

Parcel ID	Location	Building Inspection Result	Date
140-107	84 SANDERSON AVE	NEGATIVE	10/28/2014
140-105	93 SANDERSON AVE	NOT ADMITTED	10/27/2014
140-112	106 SANDERSON AVE	NEGATIVE	09/23/2014
140-102	107 SANDERSON AVE	NEGATIVE	09/26/2014
140-114	114 SANDERSON AVE	NEGATIVE	09/26/2014
140-91	132 SANDERSON AVE	NEGATIVE	10/23/2014
140-95	135 SANDERSON AVE	NEGATIVE	06/23/2014
140-94	139 SANDERSON AVE	NEGATIVE	06/19/2014
140-148	140 SANDERSON AVE	NEGATIVE	07/09/2014
140-93	143 SANDERSON AVE	NEGATIVE	07/07/2014
140-92	148 SANDERSON AVE	NOT ADMITTED	06/19/2014
140-92A	154 SANDERSON AVE	NEGATIVE	06/19/2014
140-92B	162 SANDERSON AVE	NEGATIVE	06/19/2014
140-92C	170 SANDERSON AVE	NEGATIVE	06/19/2014
140-92D	178 SANDERSON AVE	NOT ADMITTED	07/09/2014
139-119	194 SANDERSON AVE	NOT ADMITTED	06/19/2014
139-118	202 SANDERSON AVE	NEGATIVE	06/19/2014
155-109	10 SAVIN ST	NEGATIVE	09/25/2014
155-110	16 SAVIN ST	NEGATIVE	08/04/2014
155-122	17 SAVIN ST	NEGATIVE	09/11/2014
155-111	20 SAVIN ST	NEGATIVE	07/14/2014
155-112	24 SAVIN ST	NEGATIVE	08/07/2014
155-120	29 SAVIN ST	NEGATIVE	09/05/2014
155-113	34 SAVIN ST	NEGATIVE	08/04/2014
155-114	40 SAVIN ST	NEGATIVE	09/04/2014
155-119	41 SAVIN ST	NEGATIVE	07/08/2014
155-118	53 SAVIN ST	NEGATIVE	08/04/2014
155-117	62 SAVIN ST	NEGATIVE	09/04/2014
59-14	52 SCHILLER RD	NEGATIVE	10/18/2014
59-13	53 SCHILLER RD	NEGATIVE	10/24/2014
78-33	64 SCHILLER RD	NEGATIVE	10/18/2014
78-34	66 SCHILLER RD	NEGATIVE	10/18/2014
78-63	77 SCHILLER RD	NEGATIVE	10/18/2014

6/16/2014 TO 12/8/2014

Parcel ID	Location	Building Inspection Result	Date
78-61	85 SCHILLER RD	NEGATIVE	10/18/2014
78-36	86 SCHILLER RD	NEGATIVE	10/18/2014
78-60	89 SCHILLER RD	NEGATIVE	10/18/2014
78-59	93 SCHILLER RD	NEGATIVE	11/20/2014
78-58	97 SCHILLER RD	NEGATIVE	10/28/2014
78-41	110 SCHILLER RD	NEGATIVE	10/22/2014
78-46	111 SCHILLER RD	NEGATIVE	10/18/2014
78-42	112 SCHILLER RD	NEGATIVE	10/18/2014
78-43	116 SCHILLER RD	NEGATIVE	10/18/2014
170-28	12 SHERMAN RD	NEGATIVE	09/04/2014
170-198	22 SHERMAN RD	NEGATIVE	08/18/2014
170-88	27 SHERMAN RD	NEGATIVE	07/08/2014
170-87	31 SHERMAN RD	NEGATIVE	07/08/2014
170-86	37 SHERMAN RD	NOT ADMITTED	09/16/2014
170-32	42 SHERMAN RD	NEGATIVE	09/17/2014
170-33	46 SHERMAN RD	NEGATIVE	07/21/2014
170-58	53 SHERMAN RD	NEGATIVE	08/20/2014
171-86	66 SHERMAN RD	NEGATIVE	09/17/2014
170-41	67 SHERMAN RD	NOT ADMITTED	09/17/2014
171-88	76 SHERMAN RD	NEGATIVE	09/17/2014
141-131	2 SHIRETOWN RD	NEGATIVE	08/27/2014
141-125	29 SHIRETOWN RD	NEGATIVE	07/22/2014
141-139	55 SHIRETOWN RD	NOT ADMITTED	08/26/2014
142-7	60 SHIRETOWN RD	NEGATIVE	07/08/2014
141-138	61 SHIRETOWN RD	NOT ADMITTED	07/23/2014
142-8	64 SHIRETOWN RD	NEGATIVE	08/26/2014
141-137	67 SHIRETOWN RD	NEGATIVE	07/18/2014
142-9	70 SHIRETOWN RD	NEGATIVE	07/29/2014
142-11	76 SHIRETOWN RD	NEGATIVE	07/23/2014
142-3	79 SHIRETOWN RD	NEGATIVE	07/07/2014
142-12	82 SHIRETOWN RD	SUSPECT	07/16/2014
142-2	85 SHIRETOWN RD	NEGATIVE	08/27/2014
142-14	88 SHIRETOWN RD	NOT ADMITTED	07/23/2014

6/16/2014 TO 12/8/2014

Parcel ID	Location	Building Inspection Result	Date
142-16	94 SHIRETOWN RD	NEGATIVE	07/29/2014
152-76	0 SNOW LN	NOT ADMITTED	06/30/2014
151-25	10 SNOW LN	NEGATIVE	06/30/2014
168-75	198 SPRAGUE ST	NOT ADMITTED	08/11/2014
168-76	206 SPRAGUE ST	NEGATIVE	07/10/2014
168-77	210 SPRAGUE ST	NEGATIVE	08/19/2014
168-78	214 SPRAGUE ST	NEGATIVE	08/28/2014
168-80	222 SPRAGUE ST	NEGATIVE	09/10/2014
169-107	235 SPRAGUE ST	NEGATIVE	10/18/2014
169-104	267 SPRAGUE ST	NEGATIVE	08/20/2014
169-109	270 SPRAGUE ST	NEGATIVE	08/12/2014
169-103	271 SPRAGUE ST	NOT ADMITTED (SEPTIC)	08/12/2014
169-110	272 SPRAGUE ST	NEGATIVE	08/12/2014
169-116	287 SPRAGUE ST	NEGATIVE	08/12/2014
169-100	291 SPRAGUE ST	NOT ADMITTED	09/11/2014
169-99	299 SPRAGUE ST	NEGATIVE	08/15/2014
169-94	321 SPRAGUE ST	NEGATIVE	08/13/2014
169-93	331 SPRAGUE ST	NEGATIVE	09/11/2014
169-118	335 SPRAGUE ST	NEGATIVE	08/14/2014
169-93A	339 SPRAGUE ST	NEGATIVE	10/15/2014
169-9A	346 SPRAGUE ST	NEGATIVE	09/11/2014
169-9B	352 SPRAGUE ST	NOT ADMITTED	08/14/2014
169-10	355 SPRAGUE ST	NEGATIVE	08/14/2014
170-186	359 SPRAGUE ST	NEGATIVE	08/18/2014
170-187	360 SPRAGUE ST	NEGATIVE	08/14/2014
170-181	369 SPRAGUE ST	NEGATIVE	08/19/2014
170-190	374 SPRAGUE ST	NEGATIVE	08/19/2014
170-194	398 SPRAGUE ST	NEGATIVE	09/02/2014
170-195	402 SPRAGUE ST	NEGATIVE	08/14/2014
170-178	417 SPRAGUE ST	NEGATIVE	08/14/2014
170-15	425 SPRAGUE ST	NEGATIVE	08/14/2014
170-4	441 SPRAGUE ST	NEGATIVE	09/19/2014
170-1	459 SPRAGUE ST	NEGATIVE	09/24/2014

6/16/2014 TO 12/8/2014

Parcel ID	Location	Building Inspection Result	Date
158-46	475 SPRAGUE ST	NEGATIVE	09/02/2014
158-30	493 SPRAGUE ST	NEGATIVE	08/28/2014
158-29	497 SPRAGUE ST	NEGATIVE	10/08/2014
158-27	511 SPRAGUE ST	NEGATIVE	09/27/2014
158-4	515 SPRAGUE ST	NEGATIVE	08/25/2014
149-3C	45 STERGIS WAY	NEGATIVE	08/06/2014
149-3A	60 STERGIS WAY	NEGATIVE	08/06/2014
150-7B	75 STERGIS WAY	NEGATIVE	08/06/2014
149-3B	110 STERGIS WAY	NEGATIVE	08/06/2014
150-7A	125 STERGIS WAY	NEGATIVE	08/06/2014
149-1	860 STERGIS WAY	NEGATIVE	08/13/2014
58-36	16 SUMNER ST	NEGATIVE	10/27/2014
58-37	22 SUMNER ST	NEGATIVE	10/21/2014
79-53	74 SUNSET AVE	NEGATIVE	10/17/2014
78-82	95 SUNSET AVE	NEGATIVE	10/31/2014
78-80	107 SUNSET AVE	NOT ADMITTED	10/17/2014
78-78	115 SUNSET AVE	NOT ADMITTED	10/31/2014
156-2	18 SYCAMORE ST	NEGATIVE	09/08/2014
135-76	1 SYLVIA LN	NOT ADMITTED (SEPTIC)	06/25/2014
135-59	5 SYLVIA LN	NEGATIVE	07/21/2014
135-57	8 SYLVIA LN	NEGATIVE	07/10/2014
135-58	19 SYLVIA LN	NEGATIVE	06/25/2014
152-20	15 TAFT LN	NEGATIVE	06/30/2014
152-8	30 TAFT LN	NEGATIVE	06/23/2014
151-27	40 TAFT LN	NOT ADMITTED (SEPTIC)	06/30/2014
151-33	44 TAFT LN	NOT ADMITTED (SEPTIC)	07/18/2014
151-50	83 TAFT LN	NOT ADMITTED (SEPTIC)	06/30/2014
155-6	17 TARBOX ST	NOT ADMITTED	09/05/2014
155-5	21 TARBOX ST	NEGATIVE	09/05/2014
156-40	28 TARBOX ST	NEGATIVE	08/07/2014
156-42	38 TARBOX ST	NOT ADMITTED	07/31/2014
156-36	41 TARBOX ST	NEGATIVE	07/08/2014
156-35	45 TARBOX ST	NOT ADMITTED	09/29/2014

6/16/2014 TO 12/8/2014

Parcel ID	Location	Building Inspection Result	Date
156-113	81 TARBOX ST	NEGATIVE	08/05/2014
156-98	84 TARBOX ST	NEGATIVE	07/31/2014
156-99	94 TARBOX ST	NEGATIVE	07/31/2014
156-107	111 TARBOX ST	NEGATIVE	07/31/2014
156-103	112 TARBOX ST	NEGATIVE	08/05/2014
154-136	18 TAYLOR AVE	NEGATIVE	08/06/2014
154-137	22 TAYLOR AVE	NEGATIVE	08/05/2014
154-138	26 TAYLOR AVE	NEGATIVE	09/08/2014
154-139	30 TAYLOR AVE	NEGATIVE	09/16/2014
154-143	54 TAYLOR AVE	NEGATIVE	09/09/2014
167-12	98 TAYLOR AVE	NEGATIVE	09/10/2014
167-13	102 TAYLOR AVE	NEGATIVE	08/18/2014
168-103	106 TAYLOR AVE	NEGATIVE	08/11/2014
168-104	110 TAYLOR AVE	NEGATIVE	10/21/2014
168-108	128 TAYLOR AVE	NEGATIVE	08/11/2014
168-109	136 TAYLOR AVE	NEGATIVE	09/10/2014
139-14	19 THOMPSON ST	NEGATIVE	07/02/2014
139-13	27 THOMPSON ST	NOT ADMITTED	06/20/2014
152-36	30 THOMPSON ST	NEGATIVE	06/23/2014
139-12	37 THOMPSON ST	NEGATIVE	06/23/2014
152-38	44 THOMPSON ST	NEGATIVE	06/23/2014
139-11	45 THOMPSON ST	NEGATIVE	06/20/2014
152-39	50 THOMPSON ST	NEGATIVE	06/20/2014
139-10	53 THOMPSON ST	NEGATIVE	06/26/2014
139-9	61 THOMPSON ST	NOT ADMITTED	06/20/2014
154-82	23 TOWER ST	NEGATIVE	08/07/2014
154-81	31 TOWER ST	POSITIVE	08/07/2014
154-80	37 TOWER ST	NEGATIVE	08/07/2014
155-66	46 TOWER ST	NEGATIVE	07/07/2014
155-52	47 TOWER ST	NEGATIVE	08/20/2014
155-51	53 TOWER ST	NEGATIVE	09/10/2014
155-50	59 TOWER ST	NEGATIVE	08/14/2014
155-69	70 TOWER ST	NEGATIVE	08/07/2014

6/16/2014 TO 12/8/2014

Parcel ID	Location	Building Inspection Result	Date
155-48	71 TOWER ST	NEGATIVE	08/15/2014
155-70	78 TOWER ST	NOT ADMITTED	09/09/2014
155-46	83 TOWER ST	NEGATIVE	08/07/2014
155-72	86 TOWER ST	NEGATIVE	10/29/2014
155-45	91 TOWER ST	NEGATIVE	08/07/2014
155-43	101 TOWER ST	NEGATIVE	08/18/2014
155-39	105 TOWER ST	NEGATIVE	09/08/2014
155-38	109 TOWER ST	NEGATIVE	08/07/2014
155-28	116 TOWER ST	NEGATIVE	08/18/2014
155-36	117 TOWER ST	NEGATIVE	09/08/2014
155-29	120 TOWER ST	NEGATIVE	08/18/2014
155-30	124 TOWER ST	NOT ADMITTED	07/21/2014
156-1	127 TOWER ST	NEGATIVE	09/08/2014
155-31	128 TOWER ST	NEGATIVE	09/08/2014
155-32	132 TOWER ST	NEGATIVE	07/15/2014
156-18	144 TOWER ST	NEGATIVE	09/09/2014
156-19	148 TOWER ST	NEGATIVE	08/07/2014
156-20	152 TOWER ST	NEGATIVE	09/08/2014
156-12	155 TOWER ST	NEGATIVE	09/08/2014
156-142	176 TOWER ST	NEGATIVE	09/08/2014
156-143	180 TOWER ST	NEGATIVE	09/15/2014
156-148	185 TOWER ST	NOT ADMITTED (SEPTIC)	09/29/2014
156-140	195 TOWER ST	NEGATIVE	08/06/2014
156-157	197 TOWER ST	NEGATIVE	08/06/2014
170-39	23 TRENTON RD	NEGATIVE	07/29/2014
170-71	103 TRENTON RD	NEGATIVE	08/18/2014
170-102	127 TRENTON RD	NEGATIVE	08/18/2014
170-136	135 TRENTON RD	NEGATIVE	08/18/2014
170-136	137 TRENTON RD	NEGATIVE	08/18/2014
169-31	140 TRENTON RD	NEGATIVE	08/19/2014
169-32	146 TRENTON RD	NEGATIVE	08/25/2014
169-33	152 TRENTON RD	NEGATIVE	08/20/2014
123-28	36 TULLOCH LN	NOT ADMITTED	07/03/2014

6/16/2014 TO 12/8/2014

Parcel ID	Location	Building Inspection Result	Date
123-27	44 TULLOCH LN	NOT ADMITTED	07/03/2014
123-26	53 TULLOCH LN	NOT ADMITTED	07/03/2014
155-92	15 TURNER ST	NEGATIVE	08/04/2014
155-107	24 TURNER ST	NEGATIVE	08/18/2014
155-89	39 TURNER ST	NEGATIVE	07/09/2014
155-126	46 TURNER ST	NEGATIVE	08/08/2014
155-11	54 TURNER ST	NEGATIVE	08/06/2014
155-77	65 TURNER ST	NEGATIVE	08/07/2014
155-25	70 TURNER ST	NEGATIVE	08/05/2014
155-75	75 TURNER ST	NEGATIVE	09/02/2014
155-74	79 TURNER ST	NEGATIVE	08/07/2014
155-41	103 TURNER ST	NEGATIVE	08/11/2014
168-2D	104 TURNER ST	NEGATIVE	08/12/2014
168-137	109 TURNER ST	NEGATIVE	08/11/2014
168-136	121 TURNER ST	NEGATIVE	09/12/2014
168-84	135 TURNER ST	NEGATIVE	08/11/2014
168-6	138 TURNER ST	NOT ADMITTED	09/10/2014
168-82	149 TURNER ST	NEGATIVE	09/10/2014
125-30	8 VAN BRUNT AVE	NEGATIVE	09/05/2014
110-3	11 VAN BRUNT AVE	NEGATIVE	10/06/2014
110-2	23 VAN BRUNT AVE	NEGATIVE	09/26/2014
110-1	31 VAN BRUNT AVE	POSITIVE	09/22/2014
125-28	45 VAN BRUNT AVE	POSITIVE	10/28/2014
125-27	53 VAN BRUNT AVE	POSITIVE	10/10/2014
96-118	24 WALDO ST	NEGATIVE	09/22/2014
95-42	47 WALDO ST	NEGATIVE	10/16/2014
112-159	105 WALNUT ST	NEGATIVE	09/29/2014
127-89	124 WALNUT ST	NEGATIVE	10/06/2014
127-69	155 WALNUT ST	NEGATIVE	10/27/2014
127-68	161 WALNUT ST	NEGATIVE	09/29/2014
127-67	169 WALNUT ST	NEGATIVE	09/29/2014
126-58	200 WALNUT ST	NOT ADMITTED	09/19/2014
126-39	219 WALNUT ST	NEGATIVE	09/25/2014

6/16/2014 TO 12/8/2014

Parcel ID	Location	Building Inspection Result	Date
126-38	225 WALNUT ST	NEGATIVE	10/02/2014
126-2	265 WALNUT ST	NEGATIVE	07/11/2014
126-97	267 WALNUT ST	NEGATIVE	07/11/2014
125-108	277 WALNUT ST	NOT ADMITTED	07/11/2014
125-107	295 WALNUT ST	NEGATIVE	06/26/2014
125-104	315 WALNUT ST	NEGATIVE	07/11/2014
109-28	1 WALTON TER	NEGATIVE	10/06/2014
93-112	3 WALTON TER	NEGATIVE	10/06/2014
58-33	53 WASHINGTON ST	NEGATIVE	10/28/2014
77-21	63 WASHINGTON ST	NEGATIVE	10/28/2014
77-34	72 WASHINGTON ST	NEGATIVE	10/23/2014
77-20	83 WASHINGTON ST	NEGATIVE	10/21/2014
77-71	95 WASHINGTON ST	NEGATIVE	10/21/2014
77-54	106 WASHINGTON ST	NOT ADMITTED (SEPTIC)	10/22/2014
77-19	125 WASHINGTON ST	NEGATIVE	10/28/2014
77-57	160 WASHINGTON ST	NEGATIVE	10/14/2014
93-10	244 WASHINGTON ST	NEGATIVE	10/15/2014
93-1	245 WASHINGTON ST	NEGATIVE	10/21/2014
93-12	254 WASHINGTON ST	NEGATIVE	10/14/2014
93-8	259 WASHINGTON ST	NEGATIVE	10/21/2014
93-13	262 WASHINGTON ST	NOT ADMITTED	10/14/2014
93-15	272 WASHINGTON ST	NEGATIVE	10/15/2014
93-4	283 WASHINGTON ST	NEGATIVE	10/21/2014
136-2	674 WASHINGTON ST	NEGATIVE	06/17/2014
136-4	694 WASHINGTON ST	NEGATIVE	06/25/2014
135-54	705 WASHINGTON ST	NOT ADMITTED (SEPTIC)	06/25/2014
135-66	722 WASHINGTON ST	NEGATIVE	07/21/2014
135-67	726 WASHINGTON ST	NEGATIVE	08/11/2014
135-49	735 WASHINGTON ST	NEGATIVE	06/25/2014
148-23	822 WASHINGTON ST	NEGATIVE	07/18/2014
148-54	835 WASHINGTON ST	NEGATIVE	07/11/2014
148-53B	843 WASHINGTON ST	NEGATIVE	06/20/2014
148-53A	849 WASHINGTON ST	NEGATIVE	07/11/2014

6/16/2014 TO 12/8/2014

Parcel ID	Location	Building Inspection Result	Date
148-53	853 WASHINGTON ST	NEGATIVE	06/23/2014
160-32	960 WASHINGTON ST	NEGATIVE (SEPTIC)	08/06/2014
160-36	990 WASHINGTON ST	NEGATIVE	08/06/2014
139-66	16 WENTWORTH ST	NEGATIVE	10/07/2014
139-67	24 WENTWORTH ST	NEGATIVE	07/09/2014
139-85	25 WENTWORTH ST	NEGATIVE	07/09/2014
139-68	32 WENTWORTH ST	NEGATIVE	06/24/2014
139-82	39 WENTWORTH ST	NEGATIVE	07/18/2014
139-70	40 WENTWORTH ST	NEGATIVE	06/24/2014
139-81	43 WENTWORTH ST	NEGATIVE	06/26/2014
139-80	49 WENTWORTH ST	NEGATIVE	07/09/2014
139-75	62 WENTWORTH ST	NEGATIVE	06/26/2014
139-76	66 WENTWORTH ST	NEGATIVE	07/09/2014
138-84	118 WENTWORTH ST	NEGATIVE	06/19/2014
138-77	121 WENTWORTH ST	NEGATIVE	06/27/2014
138-31	143 WENTWORTH ST	NEGATIVE	06/27/2014
124-34	115 WEST JERSEY ST	NEGATIVE	07/17/2014
137-7	123 WEST JERSEY ST	NEGATIVE	06/30/2014
137-6	125 WEST JERSEY ST	NEGATIVE	07/08/2014
137-9	128 WEST JERSEY ST	NOT ADMITTED	07/17/2014
137-10	136 WEST JERSEY ST	NEGATIVE	06/26/2014
137-4	141 WEST JERSEY ST	NEGATIVE	07/14/2014
137-11	142 WEST JERSEY ST	NEGATIVE	07/17/2014
137-3	145 WEST JERSEY ST	NOT ADMITTED	06/26/2014
137-12	146 WEST JERSEY ST	NEGATIVE	06/27/2014
137-13	150 WEST JERSEY ST	NEGATIVE	06/16/2014
110-9	45 WHITING AVE	NEGATIVE	10/08/2014
110-7	71 WHITING AVE	NEGATIVE	10/02/2014
110-103	107 WHITING AVE	NEGATIVE	09/17/2014
111-17	129 WHITING AVE	NOT ADMITTED	09/02/2014
111-20	141 WHITING AVE	NEGATIVE	09/22/2014
111-30	207 WHITING AVE	NEGATIVE	10/08/2014
111-31	211 WHITING AVE	NEGATIVE	11/06/2014

6/16/2014 TO 12/8/2014

Parcel ID	Location	Building Inspection Result	Date
112-18	217 WHITING AVE	NEGATIVE	10/02/2014
112-19	218 WHITING AVE	NOT ADMITTED	09/29/2014
112-17	221 WHITING AVE	NEGATIVE	10/18/2014
112-16	229 WHITING AVE	NEGATIVE	09/29/2014
112-22	230 WHITING AVE	NEGATIVE	10/30/2014
112-15	235 WHITING AVE	NEGATIVE	10/18/2014
112-23	236 WHITING AVE	NEGATIVE	09/29/2014
112-14	241 WHITING AVE	NEGATIVE	10/18/2014
112-25	244 WHITING AVE	NEGATIVE	11/06/2014
112-133	253 WHITING AVE	NEGATIVE	09/30/2014
112-27	258 WHITING AVE	NEGATIVE	09/12/2014
112-30	270 WHITING AVE	NEGATIVE	09/29/2014
112-160	273 WHITING AVE	NEGATIVE	10/06/2014
112-31	278 WHITING AVE	NEGATIVE	10/06/2014
129-69	463 WHITING AVE	NEGATIVE	08/28/2014
129-68	481 WHITING AVE	NEGATIVE	07/30/2014
138-97	7 WILDWOOD DR	NEGATIVE	07/17/2014
138-98	10 WILDWOOD DR	NEGATIVE	07/17/2014
138-96	15 WILDWOOD DR	NEGATIVE	07/17/2014
138-93	31 WILDWOOD DR	NEGATIVE	06/30/2014
138-107	32 WILDWOOD DR	NEGATIVE	06/30/2014
138-4	58 WILDWOOD DR	NEGATIVE	07/17/2014
138-5	62 WILDWOOD DR	NEGATIVE	06/30/2014
138-10	67 WILDWOOD DR	NEGATIVE	07/17/2014
150-1	90 WILDWOOD DR	NEGATIVE	07/17/2014
137-31	91 WILDWOOD DR	NEGATIVE	06/30/2014
143-84	7 WILLIAMS AVE	POSITIVE	08/01/2014
143-85	8 WILLIAMS AVE	NEGATIVE	07/29/2014
143-96	38 WILLIAMS AVE	NEGATIVE	07/29/2014
143-79	39 WILLIAMS AVE	NEGATIVE	09/16/2014
58-17	25 WILLIS ST	NEGATIVE	10/21/2014
148-18	7 WILSON AVE	NEGATIVE	09/19/2014
148-11	35 WILSON AVE	NOT ADMITTED	06/24/2014

6/16/2014 TO 12/8/2014

Parcel ID	Location	Building Inspection Result	Date
135-74	42 WILSON AVE	NEGATIVE	07/18/2014
149-33	54 WILSON AVE	NOT ADMITTED	06/24/2014
59-4	8 WINTER ST	NEGATIVE	10/23/2014
58-18	19 WINTER ST	NEGATIVE	10/24/2014
128-49	9 WINTHROP ST	NEGATIVE	09/11/2014
142-86	16 WINTHROP ST	NEGATIVE	09/02/2014
142-86A	26 WINTHROP ST	NEGATIVE	09/26/2014
128-45	31 WINTHROP ST	NEGATIVE	09/22/2014
128-44	39 WINTHROP ST	NEGATIVE	09/15/2014
128-43	47 WINTHROP ST	NEGATIVE	10/08/2014
128-42	53 WINTHROP ST	NEGATIVE	10/24/2014
142-43	14 WOOD RD	POSITIVE	10/24/2014
142-42	15 WOOD RD	NEGATIVE	10/24/2014
142-41	17 WOOD RD	NEGATIVE	11/20/2014
142-44	18 WOOD RD	POSITIVE	09/29/2014
111-54	14 WOODLEIGH RD	NEGATIVE	10/30/2014
111-55	26 WOODLEIGH RD	NEGATIVE	10/02/2014
126-10	35 WOODLEIGH RD	NEGATIVE	10/02/2014
126-9	49 WOODLEIGH RD	POSITIVE	10/30/2014
111-60	52 WOODLEIGH RD	NEGATIVE	10/30/2014
126-19	59 WOODLEIGH RD	NEGATIVE	09/30/2014
126-48	71 WOODLEIGH RD	NEGATIVE	09/05/2014
126-47	85 WOODLEIGH RD	NEGATIVE	10/28/2014
126-51	94 WOODLEIGH RD	NEGATIVE	09/30/2014
126-52	100 WOODLEIGH RD	NEGATIVE	10/30/2014
126-45	103 WOODLEIGH RD	NEGATIVE	10/07/2014
126-44	109 WOODLEIGH RD	NEGATIVE	10/16/2014
126-53	110 WOODLEIGH RD	NOT ADMITTED (SEPTIC)	09/30/2014
126-54	112 WOODLEIGH RD	NEGATIVE	10/27/2014
121-39	20 WOODS END RD	NOT ADMITTED (SEPTIC)	06/19/2014
121-15	30 WOODS END RD	NOT ADMITTED (SEPTIC)	06/19/2014
121-22	33 WOODS END RD	NOT ADMITTED (SEPTIC)	06/19/2014
121-17	40 WOODS END RD	NOT ADMITTED (SEPTIC)	06/19/2014

6/16/2014 TO 12/8/2014

Parcel ID	Location	Building Inspection Result	Date
121-19	41 WOODS END RD	NOT ADMITTED (SEPTIC)	06/19/2014
142-142	14 YOUNGS RD	NEGATIVE	07/31/2014
142-138	17 YOUNGS RD	NEGATIVE	10/24/2014
142-137	21 YOUNGS RD	NEGATIVE	10/07/2014
142-143	22 YOUNGS RD	NEGATIVE	09/24/2014
142-136	25 YOUNGS RD	NEGATIVE	09/24/2014
142-145	32 YOUNGS RD	NEGATIVE	08/27/2014
142-133	37 YOUNGS RD	NOT ADMITTED	09/24/2014
142-146	38 YOUNGS RD	NEGATIVE	07/24/2014
142-132	41 YOUNGS RD	NEGATIVE	10/24/2014

BUILDING INSPECTION RESULTS

BUILDING INSPECTIONS COMPLETE = 1,510

BUILDING INSPECTIONS NOT ADMITTED = 212

BUILDINGS ON SEPTIC =36

NOTES:
1. See Summary of Positive and Suspect Inflow Sources, for additional information regarding positive and suspect inflow sources.

TABLE 2

SUMMARY OF POSITIVE AND SUSPECT SOURCES

TABLE 2 - SUMMARY OF POSITIVE AND SUSPECT SOURCES

2014 Private Building Inspections - Dedham, MA

Parcel ID	Address	Sump Pumps to Sewer	Floor Drains to Sewer	Driveway Drains to Sewer	Roof Leaders to Sewer	Open Cleanout	Estimated Inflow (GPD)	Sump Pumps to Unknown	Floor Drains to Unknown	Date
153-72	204 JEFFERSON ST	1	0	0	0	NO	7,200	0	0	06/16/2014
135-34	16 FEDERAL LN	1	0	0	0	NO	7,200	0	0	06/19/2014
148-65	407 HIGHLAND ST	1	0	0	0	NO	7,200	0	0	06/19/2014
153-13	12 GLENWAY ST	1	0	0	0	NO	7,200	0	0	06/23/2014
140-32	149 MONROE ST	0	0	0	0	NO	0	1	0	06/23/2014
153-6	843 EAST ST	1	0	0	0	NO	7,200	0	0	06/30/2014
124-20	52 JERSEY ST	1	0	0	0	NO	7,200	0	0	07/01/2014
124-62	155 EASTERN AVE	1	0	0	0	NO	7,200	0	0	07/03/2014
140-15	212 MONROE ST	1	0	0	0	NO	7,200	0	0	07/08/2014
124-53	15 OHIO ST	0	0	0	0	NO	0	1	0	07/09/2014
139-33	39 OTIS AVE	0	0	0	0	NO	0	1	0	07/15/2014
125-74	10 PURITAN LN	1	0	0	0	NO	7,200	0	0	07/15/2014
142-12	82 SHIRETOWN RD	0	0	0	0	NO	0	0	1	07/16/2014
149-34	875 PROVIDENCE HWY	1	0	0	0	NO	7,200	1	0	07/18/2014
182-17	144 BONHAM RD	1	0	0	0	NO	7,200	0	0	07/21/2014
141-121	93 ADAMS ST	1	0	0	0	NO	7,200	0	0	07/22/2014
125-66	530 EAST ST	0	0	0	0	NO	0	0	2	07/22/2014
139-61	19 ENDICOTT ST	0	0	0	0	YES	7,200	0	0	07/22/2014
142-158	20 ASH ST	1	0	0	0	NO	7,200	0	0	07/24/2014
143-84	7 WILLIAMS AVE	1	0	0	0	NO	7,200	0	0	08/01/2014
154-81	31 TOWER ST	1	0	0	0	NO	7,200	0	0	08/07/2014
168-114	111 KIMBALL RD	1	0	0	0	NO	7,200	0	0	08/12/2014
169-40	135 BONHAM RD	1	0	0	0	NO	7,200	0	0	08/19/2014
143-31	103 ASHCROFT ST	0	0	0	0	YES	7,200	0	0	08/28/2014
155-84	30 PAUL ST	1	0	0	0	NO	7,200	0	0	09/02/2014
109-48	434 EAST ST	1	0	0	0	NO	7,200	0	0	09/03/2014
167-6	37 DRESSER AVE	1	0	0	0	NO	7,200	0	0	09/04/2014
156-5	27 LOCUST ST	1	0	0	0	NO	7,200	0	0	09/08/2014
154-121	39 KIMBALL RD	0	0	0	0	YES	7,200	0	0	09/09/2014
170-134	72 HOLMES RD	1	0	0	0	NO	7,200	0	0	09/16/2014
127-20	75 SANDERSON AVE	0	0	0	0	YES	7,200	0	0	09/19/2014
140-119	109 LINCOLN ST	1	0	0	0	NO	7,200	0	0	09/22/2014
110-1	31 VAN BRUNT AVE	0	1	0	0	NO	7,200	0	0	09/22/2014
156-47	71 CRANE ST	0	0	0	0	YES	7,200	0	0	09/24/2014
127-54	29 DARTMOUTH AVE	1	0	0	0	NO	7,200	0	0	09/27/2014

Parcel ID	Address	Sump Pumps to Sewer	Floor Drains to Sewer	Driveway Drains to Sewer	Roof Leaders to Sewer	Open Cleanout	Estimated Inflow (GPD)	Sump Pumps to Unknown	Floor Drains to Unknown	Date
142-94	65 DALE ST	0	0	0	0	YES	7,200	0	0	09/29/2014
142-44	18 WOOD RD	0	0	0	0	YES	7,200	0	0	09/29/2014
142-114	83 DALE ST	1	0	0	0	NO	7,200	0	0	10/01/2014
94-13	23 DOMINIC CT	1	0	0	0	NO	7,200	0	0	10/07/2014
125-27	53 VAN BRUNT AVE	1	0	0	0	NO	7,200	0	0	10/10/2014
78-69	66 OAK ST	1	0	0	0	NO	7,200	0	0	10/18/2014
95-18	33 MAVERICK ST	1	0	0	0	NO	7,200	0	0	10/24/2014
142-83	162 OAKDALE AVE	0	0	0	0	YES	7,200	0	0	10/24/2014
142-43	14 WOOD RD	1	0	0	0	NO	7,200	0	0	10/24/2014
141-18	117 CEDAR ST	1	0	0	0	NO	7,200	0	0	10/27/2014
125-28	45 VAN BRUNT AVE	1	0	0	0	NO	7,200	0	0	10/28/2014
126-9	49 WOODLEIGH RD	1	0	0	0	NO	7,200	0	0	10/30/2014
93-60	9 COLLEGE PL	1	0	0	0	NO	7,200	0	0	10/31/2014
142-64	7 FALES RD	1	0	0	0	NO	7,200	0	0	11/06/2014
141-42	79 MONROE ST	0	0	0	0	YES	7,200	0	1	11/20/2014
127-109	63 OAKDALE AVE	2	0	0	0	NO	14,400	0	0	12/08/2014
124-31	163 CENTRAL AVE	0	0	1	0	NO	4,686	0	0	6/27/2014
129-66	71 QUINCY AVE	0	0	1	0	NO	8,785	0	0	7/30/2014
129-65	75 QUINCY AVE	0	0	1	0	NO	1,440	0	0	8/28/2014
126-52	100 WOODLEIGH RD	0	0	0	1	NO	3,515	0	0	10/30/2014
182-51	46 GOSHEN RD	0	0	1	0	NO	17,585	0	0	8/20/2014
168-88	94 ALDEN ST	0	0	1	0	NO	11,247	0	0	9/10/2014
93-75	78 HARVARD ST	0	0	1	0	NO	30,460	0	0	10/31/2014
182-62	51 HASTINGS RD	0	0	0	0	YES	1,562	0	0	9/16/2014
169-26	112 BONHAM RD	0	0	0	0	YES	1,172	0	0	8/1/2014
137-24	99 WILDWOOD DR	0	0	0	0	YES	98	0	0	6/30/2014
138-42	211 CENTRAL AVE	0	0	0	0	YES	0	0	0	9/11/2014
	TOTAL:	**37**	**1**	**6**	**1**	**13**	**418,950**	**4**	**4**	

SUMMARY

58 POSITIVE SOURCES
(AT 57 LOCATIONS)

8 SUSPECT SOURCES
(AT 7 LOCATIONS)

NOTE: See Appendix G for peak design storm inflow calculations for roof leaders and driveway drains.
See Appendix H for peak design storm inflow calculations for sump pumps.

TABLE 3

BUILDINGS NOT INSPECTED

TABLE 3 - BUILDINGS NOT INSPECTED

2014 Private Building Inspections - Dedham, MA

Parcel ID	Location	Parcel ID	Location
125-49	20 ABBOTT RD	168-2	53 ALDEN ST
125-42	25 ABBOTT RD	168-85	82 ALDEN ST
125-51	34 ABBOTT RD	168-87	90 ALDEN ST
125-52	40 ABBOTT RD	168-88	94 ALDEN ST
125-55	56 ABBOTT RD	168-89	96 ALDEN ST
125-58	70 ABBOTT RD	168-111	111 ALDEN ST
125-59	76 ABBOTT RD	94-21	3 ALLEN LN
125-25	95 ABBOTT RD	94-20	5 ALLEN LN
141-141	78 ADAMS ST	94-10	6 ALLEN LN
141-122	87 ADAMS ST	94-11	10 ALLEN LN
154-11	94 ADAMS ST	94-12	20 ALLEN LN
154-12	98 ADAMS ST	142-87	4 ALPINE ST
141-119	105 ADAMS ST	170-116	13 ALTOONA RD
141-118	111 ADAMS ST	170-90	18 ALTOONA RD
154-23	112 ADAMS ST	170-197	19 ALTOONA RD
154-24	118 ADAMS ST	170-91	22 ALTOONA RD
141-117	119 ADAMS ST	170-113	35 ALTOONA RD
141-116	125 ADAMS ST	170-95	50 ALTOONA RD
154-49	158 ADAMS ST	170-96	54 ALTOONA RD
154-53	159 ADAMS ST	170-97	58 ALTOONA RD
154-52	170 ADAMS ST	170-105	75 ALTOONA RD
153-85	179 ADAMS ST	170-101	80 ALTOONA RD
153-90	180 ADAMS ST	170-103	81 ALTOONA RD
153-82	201 ADAMS ST	147-15	11 ANTHONY LN
153-96	202 ADAMS ST	147-21	19 ANTHONY LN
153-81	211 ADAMS ST	147-14	30 ANTHONY LN
153-98	216 ADAMS ST	170-61	12 ARDMORE RD
135-53	1 ALBA LN	170-84	13 ARDMORE RD
135-78	23 ALBA LN	170-83	19 ARDMORE RD
156-4	35 ALDEN ST	170-64	26 ARDMORE RD
169-113	40 ALDEN ST	170-82	27 ARDMORE RD
168-1	43 ALDEN ST	170-81	31 ARDMORE RD
168-3	50 ALDEN ST	170-65	32 ARDMORE RD

Parcel ID	Location
170-80	35 ARDMORE RD
170-79	39 ARDMORE RD
170-78	43 ARDMORE RD
170-68	46 ARDMORE RD
170-77	47 ARDMORE RD
170-69	50 ARDMORE RD
170-73	59 ARDMORE RD
170-72	63 ARDMORE RD
171-4	20 ARGYLE RD
171-5	26 ARGYLE RD
171-6	34 ARGYLE RD
170-7	37 ARGYLE RD
124-30	19 ARROWHEAD LN
137-18	25 ARROWHEAD LN
137-17	31 ARROWHEAD LN
137-16	33 ARROWHEAD LN
142-156	12 ASH ST
142-153	15 ASH ST
142-157	16 ASH ST
142-160	28 ASH ST
142-178	38 ASH ST
143-9	18 ASHCROFT ST
143-40	41 ASHCROFT ST
143-39	43 ASHCROFT ST
143-38	45 ASHCROFT ST
143-15	58 ASHCROFT ST
143-16	66 ASHCROFT ST
143-35	71 ASHCROFT ST
143-34	75 ASHCROFT ST
143-22	102 ASHCROFT ST
143-30	109 ASHCROFT ST
143-25	118 ASHCROFT ST
143-27	128 ASHCROFT ST
143-27	130 ASHCROFT ST
143-126	132 ASHCROFT ST
143-126	134 ASHCROFT ST

Parcel ID	Location
143-127A	137 ASHCROFT ST
143-127	140 ASHCROFT ST
143-127	142 ASHCROFT ST
125-18	15 AUTUMN LN
125-17	19 AUTUMN LN
124-1	30 AUTUMN LN
124-12	33 AUTUMN LN
124-2	36 AUTUMN LN
124-11	39 AUTUMN LN
124-10	45 AUTUMN LN
124-8	59 AUTUMN LN
124-6	62 AUTUMN LN
110-88	47 AVERY ST
109-33	55 AVERY ST
109-29	67 AVERY ST
127-85	12 BABCOCK PL
127-86	17 BABCOCK PL
126-27	24 BAILEY LN
126-22	29 BAILEY LN
110-80	9 BARROWS ST
110-13	14 BARROWS ST
110-79	15 BARROWS ST
110-78	17 BARROWS ST
110-77	25 BARROWS ST
110-46	43 BARROWS ST
110-26	58 BARROWS ST
110-40	71 BARROWS ST
110-30	72 BARROWS ST
110-38	75 BARROWS ST
110-31	78 BARROWS ST
110-37	79 BARROWS ST
109-51	93 BARROWS ST
109-53	96 BARROWS ST
154-105	5 BEECH ST
154-104	17 BEECH ST
154-90	18 BEECH ST

Parcel ID	Location
154-92	24 BEECH ST
154-94	34 BEECH ST
154-99	39 BEECH ST
154-98	43 BEECH ST
155-53	58 BEECH ST
155-55	68 BEECH ST
155-57	76 BEECH ST
155-58	80 BEECH ST
168-146	83 BEECH ST
155-59	84 BEECH ST
155-60	90 BEECH ST
168-142	91 BEECH ST
79-38	1 BELKNAP ST
79-37	11 BELKNAP ST
79-34	15 BELKNAP ST
79-32	29 BELKNAP ST
79-30	39 BELKNAP ST
170-44	24 BELOIT RD
170-53	27 BELOIT RD
170-46	32 BELOIT RD
170-52	35 BELOIT RD
170-49	43 BELOIT RD
143-37	6 BENJAMIN ST
143-64	11 BENJAMIN ST
143-63	15 BENJAMIN ST
143-63	17 BENJAMIN ST
143-61	29 BENJAMIN ST
143-72	30 BENJAMIN ST
143-73	32 BENJAMIN ST
143-73	34 BENJAMIN ST
143-60	35 BENJAMIN ST
143-74	38 BENJAMIN ST
143-59	45 BENJAMIN ST
95-11	13 BERRY LN
129-70	12 BLOSSOM ST
129-71	18 BLOSSOM ST

Parcel ID	Location
128-21	36 BLOSSOM ST
128-22	46 BLOSSOM ST
58-9	6 BONAD RD
59-3	33 BONAD RD
59-2	37 BONAD RD
170-174	33 BONHAM RD
170-173	39 BONHAM RD
170-171	51 BONHAM RD
170-160	54 BONHAM RD
170-166	82 BONHAM RD
170-167	88 BONHAM RD
169-23	94 BONHAM RD
169-45B	101 BONHAM RD
169-45	105 BONHAM RD
169-25	106 BONHAM RD
169-45	107 BONHAM RD
169-44	111 BONHAM RD
169-27	116 BONHAM RD
169-41	129 BONHAM RD
169-37	140 BONHAM RD
169-39	143 BONHAM RD
182-24	176 BONHAM RD
182-12	179 BONHAM RD
182-25	182 BONHAM RD
182-7	203 BONHAM RD
182-6	205 BONHAM RD
182-29	206 BONHAM RD
182-30	212 BONHAM RD
182-4	217 BONHAM RD
182-3	223 BONHAM RD
181-107	227 BONHAM RD
143-28	4 BORDER ST
143-28	6 BORDER ST
143-105	11 BORDER ST
143-108	12 BORDER ST
143-105	13 BORDER ST

Parcel ID	Location
143-110	16 BORDER ST
143-111	22 BORDER ST
143-112	26 BORDER ST
143-101	39 BORDER ST
143-101	41 BORDER ST
143-115	50 BORDER ST
143-99	55 BORDER ST
143-120	78 BORDER ST
142-172	79 BORDER ST
142-173	86 BORDER ST
142-169	95 BORDER ST
142-168	99 BORDER ST
142-175	102 BORDER ST
142-176	108 BORDER ST
142-166	115 BORDER ST
142-177	118 BORDER ST
140-56	14 BOULEVARD RD
140-57	18 BOULEVARD RD
140-83	21 BOULEVARD RD
140-58	22 BOULEVARD RD
140-59	28 BOULEVARD RD
140-82	29 BOULEVARD RD
140-81	33 BOULEVARD RD
140-80	39 BOULEVARD RD
140-79	41 BOULEVARD RD
140-64	52 BOULEVARD RD
140-65	56 BOULEVARD RD
140-74	57 BOULEVARD RD
140-67	60 BOULEVARD RD
140-73	63 BOULEVARD RD
140-72	69 BOULEVARD RD
140-69	72 BOULEVARD RD
140-71	77 BOULEVARD RD
94-44	10 BROOKDALE AVE
94-39	13 BROOKDALE AVE
94-38	17 BROOKDALE AVE

Parcel ID	Location
94-45	20 BROOKDALE AVE
94-47	26 BROOKDALE AVE
94-48	30 BROOKDALE AVE
94-51	44 BROOKDALE AVE
94-34	65 BROOKDALE AVE
94-33	75 BROOKDALE AVE
94-32	79 BROOKDALE AVE
94-30	93 BROOKDALE AVE
143-115A	3 CABOOSE LN
156-129	6 CAPEN LN
169-90	27 CARLISLE RD
169-89	35 CARLISLE RD
169-88	47 CARLISLE RD
109-22	14 CECIL PL
127-100	8 CEDAR ST
127-101	14 CEDAR ST
127-60	17 CEDAR ST
127-59	21 CEDAR ST
127-103	26 CEDAR ST
127-58	31 CEDAR ST
127-105	40 CEDAR ST
127-106	48 CEDAR ST
127-34	67 CEDAR ST
127-3A	97 CEDAR ST
127-2	99 CEDAR ST
127-1	105 CEDAR ST
127-137	106 CEDAR ST
127-138	110 CEDAR ST
128-63	118 CEDAR ST
142-76	154 CEDAR ST
142-31	157 CEDAR ST
142-70	163 CEDAR ST
142-69	167 CEDAR ST
142-68	171 CEDAR ST
142-104	180 CEDAR ST
142-129	184 CEDAR ST

Parcel ID	Location
142-65	189 CEDAR ST
142-62	207 CEDAR ST
142-147	210 CEDAR ST
142-61	211 CEDAR ST
142-60	213 CEDAR ST
142-148	218 CEDAR ST
142-165	232 CEDAR ST
142-58	239 CEDAR ST
142-57	243 CEDAR ST
142-18	255 CEDAR ST
155-100	286 CEDAR ST
155-102	290 CEDAR ST
155-99	295 CEDAR ST
155-94	318 CEDAR ST
155-95	321 CEDAR ST
154-77	333 CEDAR ST
154-75	349 CEDAR ST
154-88	352 CEDAR ST
154-74	355 CEDAR ST
154-106	362 CEDAR ST
154-70	379 CEDAR ST
154-128	390 CEDAR ST
154-68	393 CEDAR ST
154-129	400 CEDAR ST
154-132	406 CEDAR ST
124-35	143 CENTRAL AVE
124-32	155 CENTRAL AVE
124-28	164 CENTRAL AVE
138-62	181 CENTRAL AVE
138-56	203 CENTRAL AVE
138-71	218 CENTRAL AVE
138-33	227 CENTRAL AVE
138-84	252 CENTRAL AVE
138-92	260 CENTRAL AVE
138-109	290 CENTRAL AVE
151-18	299 CENTRAL AVE

Parcel ID	Location
151-31	306 CENTRAL AVE
151-35	330 CENTRAL AVE
151-36	334 CENTRAL AVE
151-49	343 CENTRAL AVE
151-43	358 CENTRAL AVE
110-82	5 CHARLES ST
110-74	11 CHARLES ST
110-73	15 CHARLES ST
110-50	23 CHARLES ST
110-48	31 CHARLES ST
126-20	12 CHERRY LN
126-30	34 CHERRY LN
93-82	8 CHURCHILL PL
93-84	14 CHURCHILL PL
93-85	22 CHURCHILL PL
93-86	26 CHURCHILL PL
93-123	38 CHURCHILL PL
93-87	42 CHURCHILL PL
93-88	48 CHURCHILL PL
135-16	21 CHUTE RD
135-15	27 CHUTE RD
134-27	39 CHUTE RD
135-12	42 CHUTE RD
147-2	54 CHUTE RD
134-25	57 CHUTE RD
134-22	73 CHUTE RD
147-46	100 CHUTE RD
142-37	10 CIRCUIT RD
141-129	19 CIRCUIT RD
142-39	20 CIRCUIT RD
142-30	27 CIRCUIT RD
142-26	45 CIRCUIT RD
142-51	52 CIRCUIT RD
142-25	53 CIRCUIT RD
142-24	57 CIRCUIT RD
142-21	77 CIRCUIT RD

Parcel ID	Location
142-56	82 CIRCUIT RD
110-72	25 CLARK ST
110-71	39 CLARK ST
110-70	51 CLARK ST
110-53	56 CLARK ST
110-69	57 CLARK ST
110-54	60 CLARK ST
110-68	63 CLARK ST
110-55	64 CLARK ST
110-56	68 CLARK ST
110-66	73 CLARK ST
110-57	74 CLARK ST
110-65	77 CLARK ST
110-63	86 CLARK ST
109-39	90 CLARK ST
109-37	91 CLARK ST
109-40	96 CLARK ST
109-36	97 CLARK ST
109-41	100 CLARK ST
109-35	101 CLARK ST
109-34	103 CLARK ST
79-40	12 CLISBY AVE
79-41	18 CLISBY AVE
79-44	30 CLISBY AVE
79-46	42 CLISBY AVE
79-48	50 CLISBY AVE
79-50	60 CLISBY AVE
79-52	70 CLISBY AVE
79-6	4 COBB LN
79-7	5 COBB LN
127-108	3 COBBLER LN
93-134	2 COCCI WAY
93-133	10 COCCI WAY
93-59	4 COLLEGE PL
77-28	1 COLUMBIA TER
77-26	7 COLUMBIA TER

Parcel ID	Location
77-30	10 COLUMBIA TER
77-24	15 COLUMBIA TER
77-23	19 COLUMBIA TER
110-17	4 CONTENTMENT PL
110-18	8 CONTENTMENT PL
110-23	11 CONTENTMENT PL
110-21	15 CONTENTMENT PL
122-25	209 COURT ST
122-23	225 COURT ST
122-22	239 COURT ST
121-9	263 COURT ST
122-20	276 COURT ST
121-6	281 COURT ST
121-5	285 COURT ST
121-4	287 COURT ST
121-1	295 COURT ST
158-42	10 COVENTRY RD
158-47	14 COVENTRY RD
155-128	20 CRANE ST
155-10	21 CRANE ST
155-129	24 CRANE ST
155-132	36 CRANE ST
156-50	61 CRANE ST
156-49	63 CRANE ST
156-56	80 CRANE ST
156-58	92 CRANE ST
156-87	95 CRANE ST
156-60	100 CRANE ST
156-85	103 CRANE ST
156-61	104 CRANE ST
156-62	108 CRANE ST
156-83	111 CRANE ST
156-63	112 CRANE ST
156-82	115 CRANE ST
156-65	120 CRANE ST
156-81	123 CRANE ST

Parcel ID	Location
156-66	124 CRANE ST
156-69	140 CRANE ST
156-70	144 CRANE ST
156-75	147 CRANE ST
156-71	148 CRANE ST
156-74	151 CRANE ST
157-6	155 CRANE ST
156-73	158 CRANE ST
157-1	160 CRANE ST
157-2	164 CRANE ST
93-96	14 CROWLEY AVE
93-97	15 CROWLEY AVE
109-31	21 CROWLEY AVE
109-32	22 CROWLEY AVE
96-71	37 CURVE ST
96-71	39 CURVE ST
96-71	43 CURVE ST
79-29	61 CURVE ST
79-1	67 CURVE ST
78-131	83 CURVE ST
95-27	84 CURVE ST
78-130	87 CURVE ST
78-129	89 CURVE ST
95-30	90 CURVE ST
95-34	92 CURVE ST
95-35	98 CURVE ST
78-127	109 CURVE ST
78-1	114 CURVE ST
78-2	122 CURVE ST
78-3	126 CURVE ST
78-4	132 CURVE ST
78-123	133 CURVE ST
78-5	138 CURVE ST
78-6	142 CURVE ST
78-121	143 CURVE ST
78-120	149 CURVE ST

Parcel ID	Location
78-157	153 CURVE ST
78-9	160 CURVE ST
78-10B	168 CURVE ST
78-10	176 CURVE ST
78-11	182 CURVE ST
78-15	191 CURVE ST
78-14	193 CURVE ST
78-12	201 CURVE ST
77-47	202 CURVE ST
77-44	205 CURVE ST
77-48	210 CURVE ST
77-41	215 CURVE ST
77-49	216 CURVE ST
77-40	219 CURVE ST
77-50	222 CURVE ST
77-39	229 CURVE ST
77-38	231 CURVE ST
128-38	15 DALE ST
128-36	23 DALE ST
128-35	27 DALE ST
128-24	44 DALE ST
128-24	46 DALE ST
128-30	57 DALE ST
128-27	58 DALE ST
142-89	66 DALE ST
142-93	69 DALE ST
142-92	73 DALE ST
142-90	74 DALE ST
142-115	80 DALE ST
142-115	82 DALE ST
143-54	90 DALE ST
143-55	92 DALE ST
142-118	93 DALE ST
143-55	94 DALE ST
142-117	97 DALE ST
143-56	98 DALE ST

Parcel ID	Location
142-138A	99 DALE ST
142-139	103 DALE ST
142-154	119 DALE ST
143-75	122 DALE ST
142-155	123 DALE ST
143-77	134 DALE ST
143-123	143 DALE ST
143-97	150 DALE ST
	151 DALE ST
143-122	155 DALE ST
143-116	176 DALE ST
143-117	178 DALE ST
127-35	4 DARTMOUTH AVE
127-36	10 DARTMOUTH AVE
127-37	14 DARTMOUTH AVE
127-55	21 DARTMOUTH AVE
127-39	22 DARTMOUTH AVE
127-40	26 DARTMOUTH AVE
127-41	30 DARTMOUTH AVE
127-42	34 DARTMOUTH AVE
127-43	40 DARTMOUTH AVE
127-45	44 DARTMOUTH AVE
127-46	50 DARTMOUTH AVE
127-49	55 DARTMOUTH AVE
127-48	57 DARTMOUTH AVE
126-85	59 DARTMOUTH AVE
126-86	62 DARTMOUTH AVE
126-84	63 DARTMOUTH AVE
126-88	76 DARTMOUTH AVE
126-81	83 DARTMOUTH AVE
126-90	84 DARTMOUTH AVE
126-92	92 DARTMOUTH AVE
126-79	93 DARTMOUTH AVE
126-93	98 DARTMOUTH AVE
77-64	2 DEMETRA TER
94-40	7 DEMETRA TER

Parcel ID	Location
94-40	9 DEMETRA TER
94-40	10 DEMETRA TER
94-40	11 DEMETRA TER
94-40	12 DEMETRA TER
94-40	14 DEMETRA TER
94-40	19 DEMETRA TER
94-15	10 DOMINIC CT
94-16	14 DOMINIC CT
94-14	15 DOMINIC CT
94-13	19 DOMINIC CT
139-32	10 DRAYTON RD
167-8	23 DRESSER AVE
167-135	36 DRESSER AVE
167-5	39 DRESSER AVE
155-64	59 DRESSER AVE
110-29	11 DUNN PL
139-29	12 DURANT AVE
139-28	15 DURANT AVE
139-36	22 DURANT AVE
171-7	20 DURHAM RD
171-9	34 DURHAM RD
170-10	35 DURHAM RD
171-66	55 DURHAM RD
171-54	56 DURHAM RD
171-55	60 DURHAM RD
171-56	64 DURHAM RD
171-63	65 DURHAM RD
171-59	82 DURHAM RD
171-28	84 DURHAM RD
171-28	86 DURHAM RD
171-28	88 DURHAM RD
171-28	90 DURHAM RD
171-28	91 DURHAM RD
171-28	93 DURHAM RD
171-28	94 DURHAM RD
171-28	95 DURHAM RD

Parcel ID	Location
171-28	98 DURHAM RD
171-28	99 DURHAM RD
171-28	101 DURHAM RD
77-60	193 EAST ST
77-60	195 EAST ST
77-63	207 EAST ST
77-63	209 EAST ST
77-63	211 EAST ST
77-63	213 EAST ST
76-12	219 EAST ST
94-42	220 EAST ST
76-11	221 EAST ST
93-32	233 EAST ST
93-30	239 EAST ST
93-29A	245 EAST ST
93-29	249 EAST ST
93-27	257 EAST ST
93-39	262 EAST ST
93-131	265 EAST ST
93-40	266 EAST ST
93-9	269 EAST ST
93-26	279 EAST ST
93-43	290 EAST ST
93-25	291 EAST ST
93-44	298 EAST ST
93-46	314 EAST ST
93-47	320 EAST ST
93-20	321 EAST ST
93-48	326 EAST ST
93-49	330 EAST ST
93-108	356 EAST ST
93-109	362 EAST ST
109-19	419 EAST ST
109-18	425 EAST ST
109-17	431 EAST ST
109-49	438 EAST ST

Parcel ID	Location
109-50	442 EAST ST
109-15	449 EAST ST
109-13	461 EAST ST
109-12	471 EAST ST
109-54	472 EAST ST
109-55	478 EAST ST
109-10	481 EAST ST
124-61	511 EAST ST
125-67	538 EAST ST
125-68	542 EAST ST
125-70	550 EAST ST
125-20	555 EAST ST
125-2	589 EAST ST
125-1	609 EAST ST
139-88	651 EAST ST
139-42A	691 EAST ST
139-42	697 EAST ST
139-89	704 EAST ST
139-41	709 EAST ST
139-90	710 EAST ST
139-40	711 EAST ST
139-93	724 EAST ST
139-94	726 EAST ST
140-20	730 EAST ST
139-16	737 EAST ST
140-2	762 EAST ST
140-1	770 EAST ST
153-56	778 EAST ST
153-45	779 EAST ST
153-57	782 EAST ST
153-44	789 EAST ST
153-43	795 EAST ST
153-59	796 EAST ST
153-37	807 EAST ST
153-36	817 EAST ST
153-35	819 EAST ST

Parcel ID	Location
153-8	835 EAST ST
153-100	838 EAST ST
153-101	846 EAST ST
153-4	853 EAST ST
77-8	30 EASTBROOK RD
109-4	62 EASTERN AVE
109-6	70 EASTERN AVE
123-22	95 EASTERN AVE
124-57	123 EASTERN AVE
112-7	25 EDISON AVE
112-6	27 EDISON AVE
111-39	32 EDISON AVE
111-40	38 EDISON AVE
110-59	10 ELEANOR ST
110-62	11 ELEANOR ST
110-60	14 ELEANOR ST
109-46	26 ELEANOR ST
110-61	27 ELEANOR ST
109-47	32 ELEANOR ST
148-25	18 ELM ST
148-1	50 ELM ST
148-29	55 ELM ST
162-1	110 ELM ST
162-25	189 ELM ST
162-23	199 ELM ST
162-3	200 ELM ST
162-21	211 ELM ST
162-8	227 ELM ST
175-1	333 ELM ST
111-13	19 ELMVIEW PL
111-9	22 ELMVIEW PL
111-11	30 ELMVIEW PL
140-11	7 ELMWOOD AVE
140-40	10 ELMWOOD AVE
140-9	17 ELMWOOD AVE
140-42	22 ELMWOOD AVE

Parcel ID	Location
140-8	23 ELMWOOD AVE
140-140	38 ELMWOOD AVE
153-64	45 ELMWOOD AVE
153-68	58 ELMWOOD AVE
153-71	59 ELMWOOD AVE
153-69	64 ELMWOOD AVE
153-84	72 ELMWOOD AVE
153-91	84 ELMWOOD AVE
153-110	98 ELMWOOD AVE
153-108	103 ELMWOOD AVE
139-62	15 ENDICOTT ST
139-54	51 ENDICOTT ST
139-53	55 ENDICOTT ST
139-49	60 ENDICOTT ST
139-52	61 ENDICOTT ST
156-45	19 ETNA RD
156-90	28 ETNA RD
156-33	49 ETNA RD
156-119	50 ETNA RD
156-120	52 ETNA RD
156-11	87 ETNA RD
156-152	94 ETNA RD
169-1	107 ETNA RD
169-117	129 ETNA RD
95-81	14 EVERGREEN WAY
95-82	23 EVERGREEN WAY
138-115	151 FAIRBANKS RD
139-3	158 FAIRBANKS RD
139-4	164 FAIRBANKS RD
138-113	165 FAIRBANKS RD
139-6	178 FAIRBANKS RD
139-2A	195 FAIRBANKS RD
152-19	223 FAIRBANKS RD
152-25	230 FAIRBANKS RD
142-63	6 FALES RD
142-47	23 FALES RD

Parcel ID	Location
148-51	1 FAY RD
148-49	19 FAY RD
147-37	69 FAY RD
79-34	4 FINN PL
79-34	15 FINN PL
152-55	13 FORD ST
152-67	17 FORD ST
152-66	23 FORD ST
153-40	24 FORD ST
153-41	26 FORD ST
153-41	28 FORD ST
93-39	8 FORT LN
162-43	25 FOX DR
112-12	19 FULTON ST
112-11	27 FULTON ST
112-137	28 FULTON ST
112-141	44 FULTON ST
78-141	11 GAFFNEY RD
78-132	14 GAFFNEY RD
78-140	17 GAFFNEY RD
78-135	30 GAFFNEY RD
78-136A	50 GAFFNEY RD
78-137B	59 GAFFNEY RD
78-136C	72 GAFFNEY RD
78-137	78 GAFFNEY RD
78-137A	84 GAFFNEY RD
169-46A	2 GAINSVILLE RD
169-47	10 GAINSVILLE RD
169-48	18 GAINSVILLE RD
169-49	22 GAINSVILLE RD
169-52	36 GAINSVILLE RD
169-53	46 GAINSVILLE RD
169-54	54 GAINSVILLE RD
169-55	58 GAINSVILLE RD
182-90	62 GAINSVILLE RD
182-2	90 GAINSVILLE RD

Parcel ID	Location
182-87	104 GAINSVILLE RD
181-102	130 GAINSVILLE RD
181-103	134 GAINSVILLE RD
181-104	138 GAINSVILLE RD
110-35	11 GALVIN PL
110-33	12 GALVIN PL
138-90	8 GIBSON AVE
153-16	28 GLENWAY ST
182-45	14 GOSHEN RD
182-44	15 GOSHEN RD
182-44A	17 GOSHEN RD
182-43	23 GOSHEN RD
182-42	27 GOSHEN RD
182-48	30 GOSHEN RD
182-41	35 GOSHEN RD
182-49	38 GOSHEN RD
182-50	42 GOSHEN RD
182-38	47 GOSHEN RD
182-37	53 GOSHEN RD
182-36	63 GOSHEN RD
182-54	64 GOSHEN RD
95-95	15 GOULD ST
95-25	19 GOULD ST
154-34	85 GRANT AVE
154-38	133 GRANT AVE
154-37	137 GRANT AVE
153-105	183 GRANT AVE
153-11	14 HAMILTON AVE
153-33	17 HAMILTON AVE
153-12	18 HAMILTON AVE
153-31	27 HAMILTON AVE
153-21	30 HAMILTON AVE
153-22	34 HAMILTON AVE
153-30	35 HAMILTON AVE
153-23	44 HAMILTON AVE
153-25	64 HAMILTON AVE

Parcel ID	Location
153-26	67 HAMILTON AVE
148-55	10 HARMONY HILL
148-62	15 HARMONY HILL
147-11	36 HARMONY HILL
147-7	59 HARMONY HILL
93-24	3 HARRIS ST
94-37	31 HARVARD ST
94-36	35 HARVARD ST
93-70	41 HARVARD ST
93-69	45 HARVARD ST
93-68	47 HARVARD ST
93-67	51 HARVARD ST
93-66	57 HARVARD ST
93-65	63 HARVARD ST
93-72	64 HARVARD ST
93-73	68 HARVARD ST
93-62	75 HARVARD ST
93-75	78 HARVARD ST
93-58	85 HARVARD ST
93-76	86 HARVARD ST
93-143	91 HARVARD ST
93-54	101 HARVARD ST
93-78	104 HARVARD ST
93-53	109 HARVARD ST
78-112	14 HARVEY DR
78-110	19 HARVEY DR
78-113	20 HARVEY DR
183-2	27 HASTINGS RD
183-2	29 HASTINGS RD
182-65	31 HASTINGS RD
182-63	43 HASTINGS RD
182-62	51 HASTINGS RD
182-61	59 HASTINGS RD
182-60	69 HASTINGS RD
182-59	75 HASTINGS RD
111-8	298 HIGH ST

Parcel ID	Location
95-1	306 HIGH ST
95-10	307 HIGH ST
95-2	308 HIGH ST
95-3	312 HIGH ST
95-9	315 HIGH ST
95-8	333 HIGH ST
95-4	340 HIGH ST
95-5	346 HIGH ST
94-1	350 HIGH ST
94-3A	366 HIGH ST
94-3	370 HIGH ST
94-4	378 HIGH ST
94-26	403 HIGH ST
94-25	409 HIGH ST
94-24	417 HIGH ST
94-23	421 HIGH ST
94-9	437 HIGH ST
94-65	441 HIGH ST
94-7	442 HIGH ST
93-94	446 HIGH ST
94-8	447 HIGH ST
93-93	449 HIGH ST
93-98	456 HIGH ST
93-92	457 HIGH ST
93-91	459 HIGH ST
93-100	464 HIGH ST
93-90	465 HIGH ST
93-101	472 HIGH ST
93-102	474 HIGH ST
93-103	476 HIGH ST
93-104	478 HIGH ST
93-80	479 HIGH ST
93-105	482 HIGH ST
93-52	495 HIGH ST
93-51	507 HIGH ST
135-27	258 HIGHLAND ST

Parcel ID	Location
135-28	276 HIGHLAND ST
135-29	282 HIGHLAND ST
135-32	288 HIGHLAND ST
135-36	306 HIGHLAND ST
135-37	314 HIGHLAND ST
135-39	328 HIGHLAND ST
135-18	331 HIGHLAND ST
135-41	346 HIGHLAND ST
135-5	365 HIGHLAND ST
135-44	368 HIGHLAND ST
169-21	9 HILLSDALE RD
169-20	15 HILLSDALE RD
169-19	19 HILLSDALE RD
169-18	23 HILLSDALE RD
169-86	39 HILLSDALE RD
169-84	55 HILLSDALE RD
169-82	69 HILLSDALE RD
168-11	99 HILLSDALE RD
168-10	121 HILLSDALE RD
168-8	131 HILLSDALE RD
95-31	12 HIRSCH TER
95-32	16 HIRSCH TER
95-33	22 HIRSCH TER
78-103	24 HITCHINS DR
152-59	26 HOBART ST
170-119	8 HOLMES RD
170-153	11 HOLMES RD
170-120	12 HOLMES RD
170-152	15 HOLMES RD
170-121	16 HOLMES RD
170-122	20 HOLMES RD
170-149	29 HOLMES RD
170-148	35 HOLMES RD
170-126	40 HOLMES RD
170-127	44 HOLMES RD
170-145	45 HOLMES RD

Parcel ID	Location
170-141	57 HOLMES RD
170-140	63 HOLMES RD
170-139	67 HOLMES RD
170-133	68 HOLMES RD
170-138	71 HOLMES RD
170-137	75 HOLMES RD
169-29	79 HOLMES RD
170-135	80 HOLMES RD
170-25	15 HOOPER RD
170-24	27 HOOPER RD
170-23	31 HOOPER RD
170-22	43 HOOPER RD
171-70	50 HOOPER RD
171-71	58 HOOPER RD
171-94	65 HOOPER RD
171-72A	70 HOOPER RD
171-73	74 HOOPER RD
171-90	83 HOOPER RD
171-28	84 HOOPER RD
171-28	86 HOOPER RD
171-28	88 HOOPER RD
171-28	92 HOOPER RD
171-28	98 HOOPER RD
171-28	100 HOOPER RD
171-28	102 HOOPER RD
171-28	106 HOOPER RD
171-28	108 HOOPER RD
138-121	37 ICE HOUSE LN
138-70	44 ICE HOUSE LN
138-68	45 ICE HOUSE LN
138-43	74 ICE HOUSE LN
152-31	14 IVERSON WAY
141-99	69 JEFFERSON ST
141-101	82 JEFFERSON ST
141-97	83 JEFFERSON ST
141-102	84 JEFFERSON ST

Parcel ID	Location
141-103	92 JEFFERSON ST
141-104	96 JEFFERSON ST
141-105	102 JEFFERSON ST
141-106	106 JEFFERSON ST
141-93	111 JEFFERSON ST
141-107	112 JEFFERSON ST
141-108	116 JEFFERSON ST
141-92	119 JEFFERSON ST
141-110	126 JEFFERSON ST
154-59	154 JEFFERSON ST
154-60	158 JEFFERSON ST
153-65	162 JEFFERSON ST
140-145	163 JEFFERSON ST
153-67	174 JEFFERSON ST
140-141	187 JEFFERSON ST
153-63	203 JEFFERSON ST
153-131	209 JEFFERSON ST
153-73	210 JEFFERSON ST
153-75	222 JEFFERSON ST
153-61	223 JEFFERSON ST
125-21	12 JERSEY ST
124-56	15 JERSEY ST
124-15	22 JERSEY ST
124-16	28 JERSEY ST
124-51	29 JERSEY ST
124-50	31 JERSEY ST
124-17	36 JERSEY ST
124-19	48 JERSEY ST
124-44	49 JERSEY ST
124-21	58 JERSEY ST
171-52	34 KENSINGTON RD
154-109	14 KIMBALL RD
154-111	22 KIMBALL RD
154-123	31 KIMBALL RD
154-113	34 KIMBALL RD
154-114	42 KIMBALL RD

Parcel ID	Location
154-119	45 KIMBALL RD
154-115	48 KIMBALL RD
154-118	53 KIMBALL RD
167-137	59 KIMBALL RD
155-65	70 KIMBALL RD
167-2	79 KIMBALL RD
168-121	80 KIMBALL RD
168-123	82 KIMBALL RD
167-1	83 KIMBALL RD
168-118	91 KIMBALL RD
168-117	95 KIMBALL RD
168-131	130 KIMBALL RD
158-8	11 KUNKEL PL
158-7	19 KUNKEL PL
158-9	22 LAKESIDE AVE
158-43	15 LANCASTER RD
158-33	20 LANCASTER RD
158-34	26 LANCASTER RD
158-35	30 LANCASTER RD
171-20	33 LANCASTER RD
171-18	41 LANCASTER RD
158-38	46 LANCASTER RD
158-40	54 LANCASTER RD
158-41	58 LANCASTER RD
171-22	60 LANCASTER RD
171-33	65 LANCASTER RD
171-27	76 LANCASTER RD
171-28	82 LANCASTER RD
171-28	83 LANCASTER RD
171-28	87 LANCASTER RD
148-3	2 LEE TER
148-4	16 LEE TER
148-5	22 LEE TER
148-10A	25 LEE TER
148-7	28 LEE TER
149-3	0 LEGACY BLVD

Parcel ID	Location
149-11	81 LEGACY BLVD
150-4	200 LEGACY BLVD
171-36	2 LEOMINSTER RD
171-37	10 LEOMINSTER RD
171-49	11 LEOMINSTER RD
171-28	32 LEOMINSTER RD
171-28	34 LEOMINSTER RD
171-28	37 LEOMINSTER RD
171-28	39 LEOMINSTER RD
171-28	40 LEOMINSTER RD
171-28	43 LEOMINSTER RD
171-28	45 LEOMINSTER RD
78-20	7 LILAC LN
78-19	9 LILAC LN
141-142	10 LILLY LN
154-10	11 LILLY LN
154-9	17 LILLY LN
141-144	22 LILLY LN
154-1	28 LILLY LN
154-7	29 LILLY LN
154-2	34 LILLY LN
154-6	35 LILLY LN
154-3	40 LILLY LN
141-19	12 LINCOLN ST
141-16	21 LINCOLN ST
141-21	22 LINCOLN ST
141-15	27 LINCOLN ST
141-23	34 LINCOLN ST
141-13	35 LINCOLN ST
141-25	46 LINCOLN ST
141-8	59 LINCOLN ST
141-29	60 LINCOLN ST
141-7	63 LINCOLN ST
141-30	66 LINCOLN ST
141-5	73 LINCOLN ST
141-31	74 LINCOLN ST

Parcel ID	Location
141-3	83 LINCOLN ST
141-33	86 LINCOLN ST
141-33A	88 LINCOLN ST
141-34	92 LINCOLN ST
140-120	101 LINCOLN ST
140-121	104 LINCOLN ST
140-122	108 LINCOLN ST
140-123	112 LINCOLN ST
110-85	14 LINDEN PL
110-94	17 LINDEN PL
110-86	22 LINDEN PL
110-93	23 LINDEN PL
110-92	27 LINDEN PL
156-8	10 LOCUST ST
156-7	15 LOCUST ST
156-6	19 LOCUST ST
170-27	12 LOUISE RD
58-12	16 LOWER EAST ST
58-15	28 LOWER EAST ST
58-16	32 LOWER EAST ST
58-3	51 LOWER EAST ST
58-38	62 LOWER EAST ST
58-40	78 LOWER EAST ST
77-14	82 LOWER EAST ST
58-1	85 LOWER EAST ST
77-17	94 LOWER EAST ST
77-12	103 LOWER EAST ST
142-32	10 MADISON ST
142-34	18 MADISON ST
142-36	28 MADISON ST
141-65	44 MADISON ST
141-69	56 MADISON ST
141-70	62 MADISON ST
141-72	66 MADISON ST
141-74	78 MADISON ST
141-62	79 MADISON ST

Parcel ID	Location
141-61	85 MADISON ST
141-60	89 MADISON ST
141-77	90 MADISON ST
141-79	98 MADISON ST
141-58	99 MADISON ST
141-81	106 MADISON ST
140-134	152 MADISON ST
140-46	153 MADISON ST
140-135	158 MADISON ST
140-45	159 MADISON ST
140-137	164 MADISON ST
140-138	170 MADISON ST
153-48	192 MADISON ST
140-7	195 MADISON ST
140-6	199 MADISON ST
140-5	201 MADISON ST
153-50	202 MADISON ST
140-4	203 MADISON ST
153-53	212 MADISON ST
153-55	222 MADISON ST
152-47	249 MADISON ST
152-44	261 MADISON ST
152-42	279 MADISON ST
108-1	22 MAH WAY
151-29	4 MATTHEWS ST
151-54	7 MATTHEWS ST
151-16	43 MATTHEWS ST
151-15	51 MATTHEWS ST
95-36	6 MAVERICK ST
95-37	12 MAVERICK ST
95-38	16 MAVERICK ST
95-17	45 MAVERICK ST
95-15	59 MAVERICK ST
95-13	65 MAVERICK ST
95-84	75 MAVERICK ST
158-25	13 MCDONALD ST

Parcel ID	Location
158-11	18 MCDONALD ST
158-21	33 MCDONALD ST
158-17	55 MCDONALD ST
158-17	57 MCDONALD ST
151-40	44 MCKINLEY AVE
151-41	50 MCKINLEY AVE
151-48	75 MCKINLEY AVE
136-19A	75 MCNEIL WAY
138-99	12 MILLS ST
138-100	24 MILLS ST
141-43	78 MONROE ST
141-41	83 MONROE ST
141-45	88 MONROE ST
141-46	94 MONROE ST
141-39	97 MONROE ST
141-47	100 MONROE ST
141-38	103 MONROE ST
141-48	106 MONROE ST
141-49	110 MONROE ST
141-53	122 MONROE ST
140-34	150 MONROE ST
140-31	153 MONROE ST
140-30	159 MONROE ST
140-36	164 MONROE ST
140-29	165 MONROE ST
140-28	169 MONROE ST
140-38	176 MONROE ST
140-26	181 MONROE ST
140-13	200 MONROE ST
140-22	207 MONROE ST
140-21	215 MONROE ST
127-70	12 MORSE AVE
127-76	15 MORSE AVE
127-71	18 MORSE AVE
127-73	28 MORSE AVE
127-74	36 MORSE AVE

Parcel ID	Location
111-45	42 MORSE AVE
111-43	47 MORSE AVE
111-48	58 MORSE AVE
111-41	61 MORSE AVE
111-41	63 MORSE AVE
111-49	64 MORSE AVE
111-51	76 MORSE AVE
111-52	82 MORSE AVE
111-32	83 MORSE AVE
79-17	12 MT HOPE ST
79-15	15 MT HOPE ST
79-18	16 MT HOPE ST
79-19	24 MT HOPE ST
79-13	31 MT HOPE ST
79-12	35 MT HOPE ST
79-9	37 MT HOPE ST
79-21	38 MT HOPE ST
79-23	46 MT HOPE ST
79-8	47 MT HOPE ST
79-24	52 MT HOPE ST
79-5	59 MT HOPE ST
79-25	74 MT HOPE ST
79-3	75 MT HOPE ST
79-2	85 MT HOPE ST
79-27	88 MT HOPE ST
110-84	19 MT VERNON ST
110-81	55 MT VERNON ST
110-100	56 MT VERNON ST
110-101	62 MT VERNON ST
110-102	68 MT VERNON ST
110-104	102 MT VERNON ST
110-105	110 MT VERNON ST
110-107	118 MT VERNON ST
126-8	134 MT VERNON ST
126-7	155 MT VERNON ST
126-32	178 MT VERNON ST

Parcel ID	Location
126-34	192 MT VERNON ST
126-98	195 MT VERNON ST
126-35	198 MT VERNON ST
126-36	204 MT VERNON ST
126-73	224 MT VERNON ST
126-75	230 MT VERNON ST
126-76	236 MT VERNON ST
126-78	248 MT VERNON ST
140-99	268 MT VERNON ST
140-97	275 MT VERNON ST
140-116	302 MT VERNON ST
140-86	307 MT VERNON ST
140-54	315 MT VERNON ST
140-124	316 MT VERNON ST
140-125	322 MT VERNON ST
140-53	323 MT VERNON ST
140-51	337 MT VERNON ST
140-130	348 MT VERNON ST
140-48	353 MT VERNON ST
140-131	354 MT VERNON ST
141-87	370 MT VERNON ST
141-88	374 MT VERNON ST
141-90	382 MT VERNON ST
141-146	383 MT VERNON ST
141-112	392 MT VERNON ST
141-113	398 MT VERNON ST
154-57	399 MT VERNON ST
141-115	408 MT VERNON ST
154-26	416 MT VERNON ST
154-28	426 MT VERNON ST
154-44	427 MT VERNON ST
154-42	431 MT VERNON ST
154-31	438 MT VERNON ST
78-77	7 NANCY RD
78-91	16 NANCY RD
78-92	22 NANCY RD

Parcel ID	Location
78-93	28 NANCY RD
78-94	34 NANCY RD
127-95	13 NAY CIR
127-90	16 NAY CIR
127-91	20 NAY CIR
127-92	24 NAY CIR
170-182	14 NELSON DR
170-185	26 NELSON DR
169-14	30 NELSON DR
154-13	10 NETTA RD
154-14	16 NETTA RD
154-20	25 NETTA RD
154-16	28 NETTA RD
154-18	37 NETTA RD
127-66	38 NORWELL RD
126-62	39 NORWELL RD
126-63	42 NORWELL RD
126-61	45 NORWELL RD
126-64	50 NORWELL RD
126-60	55 NORWELL RD
126-67	62 NORWELL RD
126-66	66 NORWELL RD
126-59	75 NORWELL RD
59-30	15 OAK ST
59-11	24 OAK ST
59-17	25 OAK ST
59-12	30 OAK ST
59-16	31 OAK ST
78-67	54 OAK ST
78-30	65 OAK ST
78-70	68 OAK ST
78-29	69 OAK ST
78-28	77 OAK ST
78-72	78 OAK ST
78-27	81 OAK ST
78-73	82 OAK ST

Parcel ID	Location
78-74	88 OAK ST
78-25	89 OAK ST
78-24	103 OAK ST
78-23	107 OAK ST
78-96	110 OAK ST
78-22	117 OAK ST
78-98	120 OAK ST
78-21	127 OAK ST
78-99	130 OAK ST
78-17	135 OAK ST
127-114	29 OAKDALE AVE
127-113	35 OAKDALE AVE
127-111	45 OAKDALE AVE
127-110	59 OAKDALE AVE
127-134	99 OAKDALE AVE
127-133	105 OAKDALE AVE
128-57	106 OAKDALE AVE
128-59	116 OAKDALE AVE
128-60	118 OAKDALE AVE
128-64	127 OAKDALE AVE
142-71	143 OAKDALE AVE
142-81	150 OAKDALE AVE
142-78	155 OAKDALE AVE
142-82	156 OAKDALE AVE
124-52	12 OHIO ST
124-47	14 OHIO ST
149-26	53 ORCHARD ST
138-2	7 OSCARS WAY
151-7	23 OSCARS WAY
151-13	30 OSCARS WAY
151-14	46 OSCARS WAY
139-19	8 OTIS AVE
139-38	21 OTIS AVE
139-21	22 OTIS AVE
139-34	35 OTIS AVE
135-20	22 PACELLA DR

Parcel ID	Location
134-20	66 PACELLA DR
147-44	111 PACELLA DR
147-43	119 PACELLA DR
147-42	125 PACELLA DR
147-17	130 PACELLA DR
147-41	133 PACELLA DR
147-18	138 PACELLA DR
147-40	139 PACELLA DR
147-20	150 PACELLA DR
125-111	27 PARK ST
125-91	35 PARK ST
125-88	55 PARK ST
125-100	70 PARK ST
125-101	76 PARK ST
125-87	79 PARK ST
155-83	22 PAUL ST
155-81	29 PAUL ST
155-79	39 PAUL ST
155-78	43 PAUL ST
155-13	62 PAUL ST
155-24	63 PAUL ST
155-14	68 PAUL ST
155-22	71 PAUL ST
155-16	76 PAUL ST
155-17	78 PAUL ST
155-20	83 PAUL ST
155-18	84 PAUL ST
155-19	88 PAUL ST
156-28	94 PAUL ST
156-29	98 PAUL ST
156-32	110 PAUL ST
156-135	137 PAUL ST
156-124	142 PAUL ST
156-134	143 PAUL ST
156-132	147 PAUL ST
156-132	149 PAUL ST

Parcel ID	Location
156-126	150 PAUL ST
156-127	38 POPLAR ST
156-128	42 POPLAR ST
156-131	50 POPLAR ST
143-43	34 PRATT AVE
143-6	35 PRATT AVE
143-3	47 PRATT AVE
143-2	51 PRATT AVE
143-53	54 PRATT AVE
143-53	56 PRATT AVE
142-116	59 PRATT AVE
142-116	61 PRATT AVE
142-113	79 PRATT AVE
142-120	82 PRATT AVE
142-112	85 PRATT AVE
142-121	86 PRATT AVE
142-111	89 PRATT AVE
142-122	90 PRATT AVE
142-110	93 PRATT AVE
142-123	96 PRATT AVE
142-125	106 PRATT AVE
142-105	117 PRATT AVE
76-1	240 PROVIDENCE HWY
76-1	300 PROVIDENCE HWY
76-20	306 PROVIDENCE HWY
109-3	456 PROVIDENCE HWY
108-104	530 PROVIDENCE HWY
123-16	600 PROVIDENCE HWY
136-15	800 PROVIDENCE HWY
136-12	825 PROVIDENCE HWY
136-21	840 PROVIDENCE HWY
149-14	888 PROVIDENCE HWY
149-12	910 PROVIDENCE HWY
149-17	928 PROVIDENCE HWY
125-72	4 PURITAN LN
125-73	6 PURITAN LN

Parcel ID	Location
125-85	11 PURITAN LN
125-75	14 PURITAN LN
125-84	17 PURITAN LN
125-83	19 PURITAN LN
125-76	20 PURITAN LN
125-81	27 PURITAN LN
150-12	125 QUABISH RD
126-101	10 QUAKER LN
126-100	14 QUAKER LN
126-70	15 QUAKER LN
126-69	21 QUAKER LN
129-55	64 QUINCY AVE
129-56	66 QUINCY AVE
129-57	72 QUINCY AVE
129-65	75 QUINCY AVE
129-59	84 QUINCY AVE
129-62	95 QUINCY AVE
142-179	98 QUINCY AVE
128-29	99 QUINCY AVE
142-88	102 QUINCY AVE
128-28	105 QUINCY AVE
142-95	128 QUINCY AVE
142-96	134 QUINCY AVE
142-97	138 QUINCY AVE
142-98	142 QUINCY AVE
142-85	147 QUINCY AVE
142-99	150 QUINCY AVE
79-10	2 RAVEN HILL
143-50	11 REED ST
143-49	15 REED ST
143-47	20 REED ST
143-48	23 REED ST
143-67	40 REED ST
143-68	44 REED ST
143-71	45 REED ST
143-87	64 REED ST

Parcel ID	Location
143-94	69 REED ST
143-93	77 REED ST
143-103	86 REED ST
143-103	88 REED ST
59-18	4 RIDGE AVE
59-23	11 RIDGE AVE
78-52	18 RIDGE AVE
59-21	19 RIDGE AVE
59-20	23 RIDGE AVE
78-53	26 RIDGE AVE
78-54	30 RIDGE AVE
78-55	32 RIDGE AVE
78-57	46 RIDGE AVE
128-39	186 RIVER ST
127-135	236 RIVER ST
162-38	11 ROBINWOOD RD
162-28	20 ROBINWOOD RD
162-36	23 ROBINWOOD RD
162-34	35 ROBINWOOD RD
162-31	40 ROBINWOOD RD
162-33	41 ROBINWOOD RD
162-15	68 ROBINWOOD RD
162-17	80 ROBINWOOD RD
162-18	86 ROBINWOOD RD
162-10	93 ROBINWOOD RD
142-59	6 RUSSELL RD
142-53	15 RUSSELL RD
142-52	21 RUSSELL RD
152-68	26 RUSTCRAFT RD
152-70	42 RUSTCRAFT RD
152-62	43 RUSTCRAFT RD
152-2	111 RUSTCRAFT RD
152-1	115 RUSTCRAFT RD
151-47	121 RUSTCRAFT RD
151-46	125 RUSTCRAFT RD
169-4	2 SAMSON CIR

Parcel ID	Location
169-5	4 SAMSON CIR
127-3	4 SANDERSON AVE
127-33	7 SANDERSON AVE
127-30	15 SANDERSON AVE
127-29	19 SANDERSON AVE
127-5	22 SANDERSON AVE
127-28	29 SANDERSON AVE
127-27	35 SANDERSON AVE
127-26	39 SANDERSON AVE
127-9	48 SANDERSON AVE
127-25	49 SANDERSON AVE
127-10	50 SANDERSON AVE
127-24	53 SANDERSON AVE
127-11	54 SANDERSON AVE
127-12	58 SANDERSON AVE
127-23	59 SANDERSON AVE
127-14	64 SANDERSON AVE
127-22	65 SANDERSON AVE
127-15	70 SANDERSON AVE
127-19	79 SANDERSON AVE
127-18	80 SANDERSON AVE
140-106	85 SANDERSON AVE
140-108	88 SANDERSON AVE
140-109	90 SANDERSON AVE
140-110	96 SANDERSON AVE
140-111	100 SANDERSON AVE
140-104	101 SANDERSON AVE
140-103	105 SANDERSON AVE
140-113	110 SANDERSON AVE
139-120	184 SANDERSON AVE
155-108	8 SAVIN ST
155-123	11 SAVIN ST
155-121	27 SAVIN ST
155-115	48 SAVIN ST
155-116	56 SAVIN ST
59-15	58 SCHILLER RD

Parcel ID	Location
78-35	72 SCHILLER RD
78-64	73 SCHILLER RD
78-146	80 SCHILLER RD
78-62	83 SCHILLER RD
78-37	92 SCHILLER RD
78-38	96 SCHILLER RD
78-39	102 SCHILLER RD
78-40	106 SCHILLER RD
78-47	107 SCHILLER RD
170-118	15 SHERMAN RD
170-117	19 SHERMAN RD
170-29	20 SHERMAN RD
170-30	30 SHERMAN RD
170-31	34 SHERMAN RD
170-85	39 SHERMAN RD
170-34	50 SHERMAN RD
170-59	51 SHERMAN RD
171-84	58 SHERMAN RD
171-103	60 SHERMAN RD
171-87	72 SHERMAN RD
170-40	73 SHERMAN RD
141-127	15 SHIRETOWN RD
141-126	21 SHIRETOWN RD
141-133	22 SHIRETOWN RD
141-134	28 SHIRETOWN RD
141-135	36 SHIRETOWN RD
141-124	37 SHIRETOWN RD
141-136	42 SHIRETOWN RD
142-5	48 SHIRETOWN RD
142-6	54 SHIRETOWN RD
142-4	73 SHIRETOWN RD
142-1	91 SHIRETOWN RD
152-11	5 SNOW LN
151-24	6 SNOW LN
168-79	218 SPRAGUE ST
168-81	230 SPRAGUE ST

Parcel ID	Location
168-7	250 SPRAGUE ST
169-106	253 SPRAGUE ST
169-105	255 SPRAGUE ST
169-108	258 SPRAGUE ST
169-112	276 SPRAGUE ST
169-102	279 SPRAGUE ST
169-101	281 SPRAGUE ST
169-98	303 SPRAGUE ST
169-97	307 SPRAGUE ST
169-96	315 SPRAGUE ST
169-95	319 SPRAGUE ST
169-9	338 SPRAGUE ST
169-11	347 SPRAGUE ST
169-9B	354 SPRAGUE ST
170-188	366 SPRAGUE ST
170-189	370 SPRAGUE ST
170-180	379 SPRAGUE ST
170-192	386 SPRAGUE ST
170-193	390 SPRAGUE ST
170-179	407 SPRAGUE ST
170-14	427 SPRAGUE ST
170-5	435 SPRAGUE ST
170-3	447 SPRAGUE ST
170-2	453 SPRAGUE ST
158-46	477 SPRAGUE ST
158-44	483 SPRAGUE ST
158-3	519 SPRAGUE ST
58-34	8 SUMNER ST
58-35	12 SUMNER ST
58-28	13 SUMNER ST
58-27	17 SUMNER ST
58-26	25 SUMNER ST
78-86	78 SUNSET AVE
79-54	81 SUNSET AVE
78-87	84 SUNSET AVE
78-85	85 SUNSET AVE

Parcel ID	Location
78-88	90 SUNSET AVE
78-84	91 SUNSET AVE
78-81	103 SUNSET AVE
78-79	111 SUNSET AVE
155-35	7 SYCAMORE ST
155-34	13 SYCAMORE ST
135-60	3 SYLVIA LN
135-56	14 SYLVIA LN
152-74	29 TAFT LN
151-30	41 TAFT LN
155-9	5 TARBOX ST
155-7	9 TARBOX ST
155-1	12 TARBOX ST
155-2	16 TARBOX ST
155-3	20 TARBOX ST
155-4	24 TARBOX ST
156-39	25 TARBOX ST
156-38	29 TARBOX ST
156-41	32 TARBOX ST
156-37	37 TARBOX ST
156-43	40 TARBOX ST
156-117	65 TARBOX ST
156-116	67 TARBOX ST
156-93	68 TARBOX ST
156-115	69 TARBOX ST
156-95	76 TARBOX ST
156-114	77 TARBOX ST
156-97	80 TARBOX ST
156-112	83 TARBOX ST
156-110	95 TARBOX ST
156-109	99 TARBOX ST
156-100	100 TARBOX ST
156-101	104 TARBOX ST
156-108	105 TARBOX ST
156-102	108 TARBOX ST
156-106	115 TARBOX ST

Parcel ID	Location
156-104	116 TARBOX ST
156-105	120 TARBOX ST
154-140	36 TAYLOR AVE
154-141	44 TAYLOR AVE
154-142	50 TAYLOR AVE
154-144	58 TAYLOR AVE
154-145	64 TAYLOR AVE
167-9	90 TAYLOR AVE
168-106	118 TAYLOR AVE
168-107	122 TAYLOR AVE
168-110	142 TAYLOR AVE
152-34	14 THOMPSON ST
152-35	18 THOMPSON ST
152-37	38 THOMPSON ST
152-40	58 THOMPSON ST
154-84	11 TOWER ST
154-83	19 TOWER ST
155-67	58 TOWER ST
155-68	64 TOWER ST
155-49	65 TOWER ST
155-47	75 TOWER ST
155-73	90 TOWER ST
155-44	95 TOWER ST
155-37	113 TOWER ST
156-16	131 TOWER ST
156-15	135 TOWER ST
156-14	137 TOWER ST
156-17	140 TOWER ST
156-150	173 TOWER ST
156-149	177 TOWER ST
156-144	188 TOWER ST
170-37	33 TRENTON RD
170-36	37 TRENTON RD
170-35	47 TRENTON RD
170-47	59 TRENTON RD
170-48	77 TRENTON RD

Parcel ID	Location
183-1	122 TRENTON RD
169-35	156 TRENTON RD
155-106	18 TURNER ST
155-91	23 TURNER ST
155-91A	27 TURNER ST
155-90	31 TURNER ST
155-124	34 TURNER ST
155-125	42 TURNER ST
155-87	43 TURNER ST
155-86	47 TURNER ST
155-85	51 TURNER ST
155-76	71 TURNER ST
155-26	76 TURNER ST
155-27	78 TURNER ST
155-42	99 TURNER ST
155-40	100 TURNER ST
168-2C	108 TURNER ST
168-2B	112 TURNER ST
168-2A	120 TURNER ST
168-135	125 TURNER ST
168-5	132 TURNER ST
168-83	147 TURNER ST
125-31	14 VAN BRUNT AVE
125-32	22 VAN BRUNT AVE
125-33	30 VAN BRUNT AVE
125-29	39 VAN BRUNT AVE
125-34	40 VAN BRUNT AVE
125-35	48 VAN BRUNT AVE
125-36	52 VAN BRUNT AVE
125-37	58 VAN BRUNT AVE
125-26	59 VAN BRUNT AVE
95-43	43 WALDO ST
95-41A	55 WALDO ST
95-41	57 WALDO ST
95-40	63 WALDO ST
112-131	97 WALNUT ST

Parcel ID	Location
127-84	112 WALNUT ST
112-130	115 WALNUT ST
127-88	120 WALNUT ST
127-82	125 WALNUT ST
127-81	131 WALNUT ST
127-96	134 WALNUT ST
127-80	137 WALNUT ST
127-97	144 WALNUT ST
127-79	145 WALNUT ST
127-78	149 WALNUT ST
126-56	175 WALNUT ST
127-62	180 WALNUT ST
126-55	181 WALNUT ST
126-57	188 WALNUT ST
126-43	191 WALNUT ST
126-41	201 WALNUT ST
126-40	209 WALNUT ST
126-102	210 WALNUT ST
126-71	234 WALNUT ST
126-72	238 WALNUT ST
125-106	305 WALNUT ST
125-105	311 WALNUT ST
59-32	5 WASHINGTON ST
59-25	14 WASHINGTON ST
59-8	17 WASHINGTON ST
59-26	20 WASHINGTON ST
59-7	21 WASHINGTON ST
59-27	22 WASHINGTON ST
59-31	30 WASHINGTON ST
58-31	31 WASHINGTON ST
58-30	35 WASHINGTON ST
59-28	38 WASHINGTON ST
58-29	39 WASHINGTON ST
77-22	50 WASHINGTON ST
58-32	57 WASHINGTON ST
77-32	64 WASHINGTON ST

Parcel ID	Location
77-33	70 WASHINGTON ST
77-20	77 WASHINGTON ST
77-35	78 WASHINGTON ST
77-55	122 WASHINGTON ST
77-56	154 WASHINGTON ST
77-58	166 WASHINGTON ST
77-59	170 WASHINGTON ST
77-60	174 WASHINGTON ST
76-7	175 WASHINGTON ST
77-62	176 WASHINGTON ST
76-6	177 WASHINGTON ST
76-5	181 WASHINGTON ST
76-4	185 WASHINGTON ST
76-4	189 WASHINGTON ST
77-63	192 WASHINGTON ST
76-3	193 WASHINGTON ST
77-63	194 WASHINGTON ST
76-10	198 WASHINGTON ST
93-11	250 WASHINGTON ST
93-7	263 WASHINGTON ST
93-6	265 WASHINGTON ST
93-5	269 WASHINGTON ST
93-14	270 WASHINGTON ST
93-16	274 WASHINGTON ST
93-17	284 WASHINGTON ST
93-19	290 WASHINGTON ST
122-19	639 WASHINGTON ST
136-3	686 WASHINGTON ST
135-55	697 WASHINGTON ST
135-61	700 WASHINGTON ST
135-64	714 WASHINGTON ST
135-68	736 WASHINGTON ST
135-48	767 WASHINGTON ST
148-19	802 WASHINGTON ST
148-21	810 WASHINGTON ST
148-21	812 WASHINGTON ST

Parcel ID	Location
148-22	814 WASHINGTON ST
148-30	858 WASHINGTON ST
148-41	888 WASHINGTON ST
148-42	910 WASHINGTON ST
160-35	1000 WASHINGTON ST
139-65	2 WENTWORTH ST
139-87	15 WENTWORTH ST
139-84	31 WENTWORTH ST
139-83	35 WENTWORTH ST
139-69	36 WENTWORTH ST
139-71	46 WENTWORTH ST
139-72	50 WENTWORTH ST
139-79	51 WENTWORTH ST
139-73	56 WENTWORTH ST
138-136	76 WENTWORTH ST
138-117	88 WENTWORTH ST
138-82	98 WENTWORTH ST
138-79	105 WENTWORTH ST
138-83	112 WENTWORTH ST
124-33	120 WEST JERSEY ST
137-8	121 WEST JERSEY ST
137-5	139 WEST JERSEY ST
137-1	159 WEST JERSEY ST
125-63	5 WHITING AVE
125-62	15 WHITING AVE
110-10	39 WHITING AVE
110-110	57 WHITING AVE
110-8	65 WHITING AVE
110-6	77 WHITING AVE
110-5	85 WHITING AVE
111-14	113 WHITING AVE
111-15	115 WHITING AVE
111-16	121 WHITING AVE
111-18	127 WHITING AVE
111-19	135 WHITING AVE
111-21	147 WHITING AVE

Parcel ID	Location
111-22	155 WHITING AVE
111-23	163 WHITING AVE
111-24	175 WHITING AVE
111-25	181 WHITING AVE
111-26	187 WHITING AVE
111-27	191 WHITING AVE
111-29	199 WHITING AVE
112-21	224 WHITING AVE
112-24	240 WHITING AVE
112-26	254 WHITING AVE
112-145	261 WHITING AVE
112-28	262 WHITING AVE
112-29	266 WHITING AVE
112-132	267 WHITING AVE
129-54	495 WHITING AVE
129-51	500 WHITING AVE
138-90	19 WILDWOOD DR
138-106	22 WILDWOOD DR
138-3	50 WILDWOOD DR
138-16	59 WILDWOOD DR
138-7	70 WILDWOOD DR
138-9	71 WILDWOOD DR
138-8	83 WILDWOOD DR
151-3	86 WILDWOOD DR
137-24	99 WILDWOOD DR
143-83	11 WILLIAMS AVE
143-86	14 WILLIAMS AVE
143-82	15 WILLIAMS AVE
58-22	14 WILLIS ST
59-6	19 WILLIS ST
58-23	20 WILLIS ST
148-9	23 WILSON AVE
135-72	24 WILSON AVE
148-10	31 WILSON AVE
135-73	38 WILSON AVE
148-12	43 WILSON AVE

Parcel ID	Location	Parcel ID	Location
135-75	46 WILSON AVE		
148-17	47 WILSON AVE		
58-21	5 WINTER ST		
58-20	7 WINTER ST		
58-19	11 WINTER ST		
59-5	18 WINTER ST		
128-48	15 WINTHROP ST		
128-46	23 WINTHROP ST		
128-52	42 WINTHROP ST		
128-53	48 WINTHROP ST		
128-54	58 WINTHROP ST		
128-41	59 WINTHROP ST		
142-40	23 WOOD RD		
126-13	1 WOODLEIGH RD		
126-12	15 WOODLEIGH RD		
126-11	23 WOODLEIGH RD		
111-56	30 WOODLEIGH RD		
111-57	36 WOODLEIGH RD		
111-58	42 WOODLEIGH RD		
111-59	50 WOODLEIGH RD		
126-49	78 WOODLEIGH RD		
126-50	88 WOODLEIGH RD		
124-48	11 YORK ST		
142-140	2 YOUNGS RD		
142-141	10 YOUNGS RD		
142-144	26 YOUNGS RD		
142-135	29 YOUNGS RD		
142-134	33 YOUNGS RD		
142-131	45 YOUNGS RD		

TOTAL NO ANSWER = 1,823

TABLE 4

1994 AND 2014 BUILDING INSPECTION RESULTS COMPARISON

TABLE 4 - 1994 AND 2014 BUILDING INSPECTION RESULTS COMPARISON

2014 Private Building Inspections - Dedham, MA

House #	Street Name	1994 Result	2014 Result	2014 Comments
Inflow Source Remains Positive (10 Properties)				
20	Ash St	SP discharge to sewer	Positive - 1 SP, discharge to sewer	Frequency of inflow - Never, redirection possible, space in electrical panel
103	Ashcroft St	BD discharge to sewer	Positive - open cleanout	Frequency of inflow - Never, cleanout below grade
117	Cedar St	SP discharge to ?	Positive - 1 SP, discharge to sewer	Discharge to sink. Frequency of inflow - Never, redirection possible, space in electrical panel
29	Dartmouth Ave	SP discharge to sewer	Positive - 1 SP, discharge to sewer	Discharge to sink. Frequency of inflow - Never, redirection possible, space in electrical panel.
530	East St	BD discharge to sewer	Suspect - 1 SP discharge to ground surface, 2 FD to unknown	Frequency of inflow - Occasionally, redirection possible, space in electrical panel
109	Lincoln St	Sp discharge to ?	Positive - 1 SP, discharge to sewer	Discharge to sink. Frequency of inflow - Never, redirection possible, space in electrical panel.
162	Oakdale Ave	BD discharge to sewer	Positive - open cleanout	Frequency of inflow - Occasionally, cleanout below grade
75	Sanderson Ave	Suspect	Positive - open cleanout	Frequency of inflow - Never, cleanout below grade
45	Van Brunt Ave	SP discharge to sewer	Positive - 1 SP, discharge to sewer	Frequency of inflow - Seasonally, redirection possible, space in electrical panel
49	Woodleigh Rd	BD discharge to sewer	Positive - 1 SP, discharge to sewer, 1 SP discharge to ground	Frequency of inflow - Occasionally, redirection possible, space in electrical panel
Inflow Source Removed (68 Properties)				
26	Abbott Rd	FD discharge to ?, Suspect	Negative	
88	Abbott Rd	SP discharge to sewer	Negative	
11	Alden St	SP discharge to sewer BD Discharge to sewer	Negative - 2 SP, discharge to ground surface	
12	Argyle Rd	SP discharge to sewer	Negative - 1 SP, discharge to ground surface	
95	Ashcroft St	BD discharge to sewer	Negative - 1 SP, discharge to ground surface	
91	Border St	Suspect	Negative	
181	Cedar St	BD discharge to ?	Negative - 1 SP, discharge to ground surface	
198	Cedar St	BD discharge to sewer FD discharge to sewer	Negative	
28	Charles St	SP discharge to ?	Negative - 1 SP, discharge to ground surface	
46	Clark St	SP discharge to ?	Negative	
47	Dale St	BD discharge to sewer	Negative	
51	Dale St	BD discharge to sewer	Negative - 1 SP, discharge to ground surface	
137	Dale St	BD discharge to sewer	Negative - 1 SP, discharge to ground surface	
58	Dartmouth Ave	SP discharge to sewer	Negative - 1 SP, discharge to ground surface	
302	East St	BD discharge to sewer	Negative	
308	East St	SP discharge to ?	Negative	
75	Etna Rd	Suspect	Negative	
475	High St	SP discharge to sewer	Negative - 1 SP, discharge to ground surface	
60	Hooper Rd	Suspect	Negative	
75	Hooper Rd	Suspect	Negative	
90	Kimball Rd	BD discharge to sewer	Negative - 1 SP, discharge to ground surface	
99	Kimball Rd	BD discharge to sewer	Negative	
106	Kimball Rd	Suspect	Negative - 2 SP, discharge to ground surface	
30	Leominster Rd	SP discharge to ?	Negative - 1 SP, discharge to ground surface	
28	Lincoln St	BD discharge to sewer	Negative	
43	Lincoln St	BD discharge to sewer FD discharge to sewer	Negative	
45	Lincoln St	BD discharge to sewer	Negative	
89	Lincoln St	FD discharge to sewer	Negative - 2 SP, discharge to ground surface	
95	Lincoln St	SP discharge to sewer	Negative	
25	Morse Ave	Suspect	Negative - 1 SP, discharge to ground surface	
147	Mt. Vernon St	SP discharge to ?	Negative - 1 SP, discharge to ground surface	
172	Mt. Vernon St	Suspect	Negative	
25	Nay Cir	SP discharge to sewer	Negative - 1 SP, discharge to ground surface	
142	Oakdale Ave	Suspect	Negative - 1 SP, discharge to ground surface	

House #	Street Name	1994 Result	2014 Result	2014 Comments
163	Oakdale Ave	2 BD discharge to sewer 2 BD discharge to ?	Negative	
46	Park St	BD discharge to sewer	Negative	
64	Park St	BD discharge to sewer	Negative - 2 SP, discharge to ground surface	
67	Paul St	SP discharge to sewer	Negative - 1 SP, discharge to ground surface	
72	Paul St	SP discharge to ?	Negative - 1 SP, discharge to ground surface	
24	Puritan Ln	BD discharge to sewer	Negative	
158	Quincy Ave	BD discharge to sewer	Negative - 1 SP, discharge to ground surface	
166	Quincy Ave	SP discharge to sewer	Negative - 1 SP, discharge to ground surface	
11	Russell Rd	BD discharge to sewer	Negative - 1 SP, discharge to ground surface	
76-78	Sanderson Ave	SP discharge to ?	Negative - 1 SP, discharge to ground surface	
143	Sanderson Ave	SP discharge to sewer FD discharge to ?	Negative - 2 SP, discharge to ground surface	
53	Savin St	FD discharge to ?	Negative - 1 SP, discharge to ground surface	
214	Sprague St	SP discharge to sewer	Negative - 1 SP, discharge to ground surface	
441	Sprague St	BD discharge to sewer	Negative	
98	Taylor St	SP discharge to sewer	Negative - 1 SP, discharge to ground surface	
110	Taylor St	SP discharge to sewer	Negative	
91	Tower St	Suspect	Negative - 1 SP, discharge to ground surface	
105	Tower St	SP discharge to ?	Negative	
109	Tower St	BD discharge to sewer	Negative - 1 SP, discharge to ground surface	
103	Trenton Rd	SP discharge to sewer	Negative - 1 SP, discharge to ground surface	
121	Turner St	SP discharge to ?	Negative - 1 SP, discharge to ground surface	
149	Turner St	SP discharge to ?	Negative	
8	Van Brunt Ave	BD discharge to sewer	Negative	
23	Van Brunt Ave	FD discharge to ?	Negative	
735	Washington St	SP discharge to sewer BD discharge to sewer	Negative	
16	Wentworth St	BD discharge to sewer	Negative	
24	Wentworth St	SP discharge to ?	Negative	
141	West Jersey St	SP discharge to sewer	Negative	
146	West Jersey St	SP discharge to ?	Negative - 1 SP, discharge to ground surface	
71	Whiting Ave	SP discharge to ?, Suspect	Negative - 1 SP, discharge to ground surface	
107	Whiting Ave	BD discharge to sewer	Negative	
52	Woodleigh Rd	SP discharge to ?	Negative - 2 SP, discharge to ground surface	
100	Woodleigh Rd	SP discharge to sewer	Negative - 1 SP, discharge to ground surface	
14	Youngs Rd	SP discharge to ?	Negative	
No Answer (73 Properties)				
95	Abbott Rd	SP discharge to sewer BD discharge to sewer	No answer	
94	Alden St	SP discharge to sewer	No answer	
12	Ash St	Suspect	No answer	
16	Ash St	SP discharge to sewer	No answer	
66	Ashcroft St	BD discharge to ?	No answer	
102	Ashcroft St	2 BD discharge to ?	No answer	
99	Border St	BD discharge to sewer	No answer	
115	Border St	BD discharge to ?	No answer	
21	Cedar St	BD discharge to sewer	No answer	
110	Cedar St	Suspect	No answer	
163	Cedar St	BD discharge to ?	No answer - SP appears to discharge outside	
167	Cedar St	BD discharge to sewer	No answer - SP appears to discharge outside	
189	Cedar St	SP discharge to ?	No answer - SP appears to discharge outside	

House #	Street Name	1994 Result	2014 Result	2014 Comments
213	Cedar St	Suspect	No answer	
23	Charles St	Suspect	No answer	
60	Clark St	BD discharge to ?	No answer	
103	Clark St	BD discharge to sewer	No answer	
111	Crane St	BD discharge to sewer	No answer	
148	Crane St	BD discharge to sewer	No answer	
151	Crane St	SP discharge to sewer BD discharge to ?	No answer	
15	Crowley Ave	BD discharge to sewer	No answer	
27	Dale St	BD discharge to sewer	No answer	
57	Dale St	Suspect	No answer	
90	Dale St	FD discharge to ?	No answer	
150	Dale St	SP discharge to ? FD discharge to ?	No answer	
176	Dale St	SP discharge to sewer	No answer	
50	Dartmouth Ave	SP discharge to ?	No answer	
32	Eleanor St	SP discharge to sewer	No answer	
60	Endicott St	SP discharge to ?, Suspect BD discharge to ?	No answer	
19	Etna Rd	Suspect	No answer	
456	High St	BD discharge to ?	No answer	
15	Jersey St	SP discharge to ? BD discharge to sewer	No answer	
22	Jersey St	SP discharge to ?, Suspect	No answer	
95	Kimball Rd	BD discharge to ?, Suspect	No answer	
34	Lincoln St	SP discharge to ?	No answer	
35	Lincoln St	Suspect	No answer	
86	Lincoln St	SP discharge to ?	No answer	
112	Lincoln St	SP discharge to sewer SP discharge to ?	No answer	
68	Mt. Vernon St	Suspect	No answer	
45	Oakdale Ave	SP discharge to ?	No answer	
127	Oakdale Ave	BD discharge to sewer	No answer	
70	Park St	BD discharge to sewer	No answer	
71	Paul St	Suspect	No answer	
143	Paul St	SP discharge to sewer	No answer	
11	Puritan Ln	Suspect	No answer	
17	Puritan Ln	SP discharge to sewer 2 BD discharge to ?	No answer	
19	Puritan Ln	FD discharge to ?	No answer	
150	Quincy Ave	Suspect	No answer - SP appears to discharge outside	
69	Reed St	BD discharge to sewer	No answer	
6	Russell Rd	BD discharge to sewer	No answer	
15	Sanderson Ave	SP Discharge to sewer	No answer	
49	Sanderson Ave	SP discharge to ?, Suspect	No answer	
53	Sanderson Ave	Suspect	No answer	
65	Sanderson Ave	SP discharge to ?	No answer	
79	Sanderson Ave	SP discharge to ?	No Answer	
101	Sanderson Ave	FD discharge to ?	No answer - SP appears to discharge outside	
11	Savin St	Suspect	No answer	
218	Sprague St	BD discharge to sewer	No answer	
427	Sprague St	BD discharge to ?	No answer	

House #	Street Name	1994 Result	2014 Result	2014 Comments
105	Tarbox St	Suspect	No answer	
90	Tower St	BD discharge to sewer	No answer	
95	Tower St	SP discharge to ?	No answer	
14	Van Brunt Ave	SP discharge to ? BD discharge to sewer	No answer	
22	Van Brunt Ave	2 SP discharge to sewer BD discharge to sewer	No answer	
30	Van Brunt Ave	SP discharge to sewer BD discharge to sewer	No answer	
39	Van Brunt Ave	FD discharge to ?	No answer - SP appears to discharge outside	
59	Van Brunt Ave	2 BD discharge to sewer	No answer	
188	Walnut St	SP discharge to ?	No answer	
191	Walnut St	Suspect	No answer	
209	Walnut St	BD discharge to sewer	No answer	
120	West Jersey St	SP discharge to ?	No answer	
85	Whiting Ave	SP discharge to sewer	No answer	
30	Willow Ave	SP discharge to ?	No answer	
Not Admitted (5 Properties)				
93	Sanderson Ave	SP discharge to sewer	No admit	Severe fire damage
18	Sanderson Ave	BD discharge to sewer	No admit	
163	Crane St	SP discharge to ?	No admit	
42	Hooper Rd	Suspect	No admit	
41	Park St	BD discharge to sewer	No admit	
Property No Longer Exists (8 Properties)				
9	Alden Rd	Suspect	Property no longer exists	
33	Alden Rd	BD discharge to sewer	Property no longer exists	
31	Eleanor St	BD discharge to sewer	Property no longer exists	
15	Highland Terr	SP discharge to sewer	Property no longer exists	
24	Park St	BD discharge to sewer	Property no longer exists	
286	Sprague St	BD discharge to sewer	Property no longer exists	
148	Taylor St	BD discharge to sewer	Property no longer exists	
30	Whiting Ave	2 BD discharge to ?	Property no longer exists	
Property Outside of Project Area (62 Properties)				
64	Colburn St	SP discharge to sewer	Outside of project area	
115	Ames St	Suspect	Outside of project area	
66	Bingham Ave	2 SP discharge to sewer	Outside of project area	
72	Bingham Ave	SP discharge to sewer	Outside of project area	
23	Carol Dr	SP discharge to sewer	Outside of project area	
115	Chickering Rd	SP discharge to ?	Outside of project area	
26	Colwell Dr	Suspect	Outside of project area	
71	Colwell Dr	BD discharge to sewer	Outside of project area	
91	Colwell Dr	BD discharge to sewer	Outside of project area	
118	Colwell Dr	SP discharge to sewer, Suspect	Outside of project area	
125	Colwell Dr	BD discharge to ?	Outside of project area	
199	Colwell Dr	BD discharge to ?	Outside of project area	
254	Colwell Dr	SP discharge to sewer	Outside of project area	
255	Colwell Dr	SP discharge to ?, Suspect	Outside of project area	
10	Cranberry Ln	Suspect	Outside of project area	
38	Creston Ave	BD discharge to ?	Outside of project area	
38	Emmett Ave	SP discharge to ?	Outside of project area	
12	Fair Oak Rd	SP discharge to ?	Outside of project area	
32-34	Franklin St	SP discharge to ?	Outside of project area	

House #	Street Name	1994 Result	2014 Result	2014 Comments
155	Gainsville Rd	SP discharge to sewer	Outside of project area	
19	Garden Way	SP discharge to sewer	Outside of project area	
29	Glancy Ln	SP discharge to ?	Outside of project area	
46	Greenhood St	BD discharge to sewer	Outside of project area	
112	Greensboro Rd	BD discharge to sewer	Outside of project area	
171	Greensboro Rd	SP discharge to sewer	Outside of project area	
21	Harding Terr	BD discharge to sewer	Outside of project area	
10	Helena Rd	SP discharge to sewer	Outside of project area	
26	Helena Rd	SP discharge to sewer	Outside of project area	
108	High St	SP discharge to sewer	Outside of project area	
93	Highland Ave	SP discharge to sewer	Outside of project area	
99	Highland Ave	SP discharge to sewer	Outside of project area	
40	Hyde Park St	SP discharge to ?	Outside of project area	
52	Hyde Park St	BD discharge to sewer	Outside of project area	
36	Indian Path	SP discharge to sewer	Outside of project area	
40	Maynard Rd	SP discharge to sewer	Outside of project area	
73	Milton St	SP discharge to ?	Outside of project area	
119-121	Milton St	SP discharge to ?	Outside of project area	
15	Pacella Dr	BD discharge to ?	Outside of project area	
17	Pacella Dr	BD discharge to ?	Outside of project area	
15	Parson Terr	BD discharge to sewer	Outside of project area	
11	Quincy St	BD discharge to sewer	Outside of project area	
44	Quincy St	Suspect	Outside of project area	
12	River St	BD discharge to sewer	Outside of project area	
15	River St	SP discharge to sewer, Suspect	Outside of project area	
36	River St	SP discharge to sewer	Outside of project area	
29	Scott Cir	Suspect	Outside of project area	
148	Sprague St	Suspect	Outside of project area	
152	Sprague St	SP discharge to ? FD discharge to ? BD discharge to sewer	Outside of project area	
7	Stafford St	SP discharge to ?	Outside of project area	
87	Stoughton Rd	Suspect	Outside of project area	
99	Taylor St	BD discharge to sewer	Outside of project area	
107	Taylor St	BD discharge to sewer	Outside of project area	
147	Taylor St	BD discharge to sewer	Outside of project area	
62	Thomas St	SP discharge to sewer	Outside of project area	
88	Trenton Rd	SP discharge to ?, Suspect	Outside of project area	
35	Vincent Rd	BD discharge to sewer	Outside of project area	
90	Vincent Rd	SP discharge to sewer	Outside of project area	
95	Vincent Rd	SP discharge to ?	Outside of project area	
40	Walnut St	BD discharge to ?	Outside of project area	
63	Westchester Cir	SP discharge to ?	Outside of project area	
384	Whiting	BD discharge to ?	Outside of project area	
14	Woodland	BD discharge to ?, Suspect	Outside of project area	

TABLE 5

COST-EFFECTIVENESS ANALYSIS FOR INFLOW – POSITIVE INFLOW SOURCES

TABLE 5 COST-EFFECTIVENESS ANALYSIS FOR INFLOW - POSITIVE INFLOW SOURCES

2014 Private Building Inspections - Dedham, MA

Precinct	Location	Description of Defect	Source Location (Public/Private)	Direct Inflow	Indirect Inflow		T&T Cost ($15.21/GPD)	Recommended Rehabilitation	Rehabilitation Cost	Conclusion
				Peak Design Storm Inflow (GPD)[1]	Peak Indirect Inflow (GPD)[2]	Removable Peak Indirect Inflow (GPD)				
4	204 Jefferson Street	Sump pump to sewer	Private	7,200	0	0	$109,512	Redirect sump pump	$5,000	Excessive Recommended
4	16 Federal Lane	Sump pump to sewer	Private	7,200	0	0	$109,512	Redirect sump pump	$5,000	Excessive Recommended
4	407 Highland Street	Sump pump to sewer	Private	7,200	0	0	$109,512	Redirect sump pump	$5,000	Excessive Recommended
4	12 Glenway Street	Sump pump to sewer	Private	7,200	0	0	$109,512	Redirect sump pump	$5,000	Excessive Recommended
4	843 East Street	Sump pump to sewer	Private	7,200	0	0	$109,512	Redirect sump pump	$5,000	Excessive Recommended
4	52 Jersey Street	Sump pump to sewer	Private	7,200	0	0	$109,512	Redirect sump pump	$5,000	Excessive Recommended
4	155 Eastern Avenue	Sump pump to sewer	Private	7,200	0	0	$109,512	Redirect sump pump	$5,000	Excessive Recommended
4	212 Monroe Street	Sump pump to sewer	Private	7,200	0	0	$109,512	Redirect sump pump	$5,000	Excessive Recommended
4	10 Puritan Lane	Sump pump to sewer	Private	7,200	0	0	$109,512	Redirect sump pump	$5,000	Excessive Recommended
4	875 Providence Highway	Sump pump to sewer	Private	7,200	0	0	$109,512	Redirect sump pump	$5,000	Excessive Recommended
5	144 Bonham Road	Sump pump to sewer	Private	7,200	0	0	$109,512	Redirect sump pump	$5,000	Excessive Recommended
5	93 Adams Street	Sump pump to sewer	Private	7,200	0	0	$109,512	Redirect sump pump	$5,000	Excessive Recommended
4	19 Endicott Street	Open cleanout	Private	7,200	0	0	$109,512	Install cleanout cap	$200	Excessive Recommended
5	20 Ash Street	Sump pump to sewer	Private	7,200	0	0	$109,512	Redirect sump pump	$5,000	Excessive Recommended
5	7 Williams Avenue	Sump pump to sewer	Private	7,200	0	0	$109,512	Redirect sump pump	$5,000	Excessive Recommended
5	31 Tower Street	Sump pump to sewer	Private	7,200	0	0	$109,512	Redirect sump pump	$5,000	Excessive Recommended
5	111 Kimball Road	Sump pump to sewer	Private	7,200	0	0	$109,512	Redirect sump pump	$5,000	Excessive Recommended
5	135 Bonham Road	Sump pump to sewer	Private	7,200	0	0	$109,512	Redirect sump pump	$5,000	Excessive Recommended
5	103 Ashcroft Street	Open cleanout	Private	7,200	0	0	$109,512	Install cleanout cap	$200	Excessive Recommended
5	30 Paul Street	Sump pump to sewer	Private	7,200	0	0	$109,512	Redirect sump pump	$5,000	Excessive Recommended
6	434 East Street	Sump pump to sewer	Private	7,200	0	0	$109,512	Redirect sump pump	$5,000	Excessive Recommended
5	37 Dresser Avenue	Sump pump to sewer	Private	7,200	0	0	$109,512	Redirect sump pump	$5,000	Excessive Recommended
5	27 Locust Street	Sump pump to sewer	Private	7,200	0	0	$109,512	Redirect sump pump	$5,000	Excessive Recommended
5	39 Kimball Road	Open cleanout	Private	7,200	0	0	$109,512	Install cleanout cap	$200	Excessive Recommended
5	72 Holmes Road	Sump pump to sewer	Private	7,200	0	0	$109,512	Redirect sump pump	$5,000	Excessive Recommended
6	75 Sanderson Avenue	Open cleanout	Private	7,200	0	0	$109,512	Install cleanout cap	$200	Excessive Recommended
6	109 Lincoln Street	Sump pump to sewer	Private	7,200	0	0	$109,512	Redirect sump pump	$5,000	Excessive Recommended
6	31 Van Brunt Avenue	Floor drain to sewer	Private	7,200	0	0	$109,512	Redirect area drain	$7,500	Excessive Recommended
5	71 Crane Street	Open cleanout	Private	7,200	0	0	$109,512	Install cleanout cap	$200	Excessive Recommended
6	29 Dartmouth Avenue	Sump pump to sewer	Private	7,200	0	0	$109,512	Redirect sump pump	$5,000	Excessive Recommended
6	65 Dale Street	Open cleanout	Private	7,200	0	0	$109,512	Install cleanout cap	$200	Excessive Recommended
6	18 Wood Road	Open cleanout	Private	7,200	0	0	$109,512	Install cleanout cap	$200	Excessive Recommended
6	83 Dale Street	Sump pump to sewer	Private	7,200	0	0	$109,512	Redirect sump pump	$5,000	Excessive Recommended
6	23 Dominic Court	Sump pump to sewer	Private	7,200	0	0	$109,512	Redirect sump pump	$5,000	Excessive Recommended
6	66 Oak Street	Sump pump to sewer	Private	7,200	0	0	$109,512	Redirect sump pump	$5,000	Excessive Recommended
6	33 Maverick Street	Sump pump to sewer	Private	7,200	0	0	$109,512	Redirect sump pump	$5,000	Excessive Recommended
6	162 Oakdale Ave	Open cleanout	Private	7,200	0	0	$109,512	Install cleanout cap	$200	Excessive Recommended
6	14 Wood Road	Sump pump to sewer	Private	7,200	0	0	$109,512	Redirect sump pump	$5,000	Excessive Recommended
6	117 Cedar Street	Sump pump to sewer	Private	7,200	0	0	$109,512	Redirect sump pump	$5,000	Excessive Recommended
6	45 Van Brunt Avenue	Sump pump to sewer	Private	7,200	0	0	$109,512	Redirect sump pump	$5,000	Excessive Recommended

Precinct	Location	Description of Defect	Source Location (Public/Private)	Direct Inflow	Indirect Inflow		T&T Cost ($15.21/GPD)	Recommended Rehabilitation	Rehabilitation Cost	Conclusion
				Peak Design Storm Inflow (GPD)[1]	Peak Indirect Inflow (GPD)[2]	Removable Peak Indirect Inflow (GPD)				
6	49 Woodleigh Road	Sump pump to sewer	Private	7,200	0	0	$109,512	Redirect sump pump	$5,000	Excessive Recommended
6	9 College Place	Sump pump to sewer	Private	7,200	0	0	$109,512	Redirect sump pump	$5,000	Excessive Recommended
6	7 Fales Road	Sump pump to sewer	Private	7,200	0	0	$109,512	Redirect sump pump	$5,000	Excessive Recommended
6	79 Monroe Street	Open cleanout	Private	7,200	0	0	$109,512	Install cleanout cap	$200	Excessive Recommended
6	63 Oakdale Avenue	2 Sump pumps to sewer	Private	14,400	0	0	$219,024	Redirect sump pump (2)	$10,000	Excessive Recommended
4	163 Central Avenue	Driveway drain to sewer	Private	4,686	0	0	$71,274	Redirect driveway drain	$7,500	Excessive Recommended
6	53 Van Brunt Avenue	Sump pump to sewer (Overflow valve)	Private	7,200	0	0	$109,512	Redirect sump pump	$7,500	Excessive Recommended
5	71 Quincy Avenue[3]	Driveway drain to sewer	Private	8,785	0	0	$133,620	Redirect driveway drain	$7,500	Excessive Recommended
5	75 Quincy Avenue[3]	Indirect driveway drain	Private	0	1,440	720	$21,902	Redirect driveway drain	$7,500	Excessive Recommended
6	100 Woodleigh Road[3]	Roof leader to sewer	Private	3,515	0	0	$53,463	Redirect roof leader	$7,500	Excessive Recommended
5	46 Goshen Road[3]	Driveway drain to sewer	Private	17,585	0	0	$267,468	Redirect driveway drain	$7,500	Excessive Recommended
5	94 Alden Street[3]	Driveway drain to sewer	Private	11,247	0	0	$171,067	Redirect driveway drain	$7,500	Excessive Recommended
6	78 Harvard Street[3]	Driveway drain to sewer (roof leader discharge)	Private	30,460	0	0	$463,297	Redirect driveway drain	$7,500	Excessive Recommended
5	51 Hastings Road[3]	Open Cleanout (at grade)	Private	1,562	0	0	$23,759	Install Cleanout Cap	$200	Excessive Recommended
5	112 Bonham Road[3]	Open Cleanout (plastic rock cover) (at grade)	Private	1,172	0	0	$17,819	Install Cleanout Cap	$200	Excessive Recommended
4	99 Wildwood Drive[3]	Defective Cleanout Cap (at grade)	Private	98	0	0	$1,491	Install Cleanout Cap	$200	Excessive Recommended
4	211 Central Avenue[3]	Defective Cleanout Cap (above grade)	Private	0	0	0	$0	Install Cleanout Cap	$200	Non-Excessive

Total Excessive Private:	**417,510**	**1,440**	**720**	**$6,372,230**	**Total Excessive Private:**	**$249,900**
Total Value Effective Recommended Private:	**0**	**0**	**0**	**$0**	**Total Value Effective Recommended Private:**	**$0**
Total Non-Excessive Private:	**0**	**0**	**0**	**$0**	**Total Non-Excessive Private:**	**$200**
Total:	**417,510**	**1,440**	**720**	**$6,372,230**		
Total Removable:	**417,510**	**N/A**	**720**	**$6,361,278**	**Total:**	**$250,100**
Total Recommended Removable:	**417,510**	**N/A**	**720**	**$6,361,278**	**Total Recommended:**	**$249,900**

NOTE: 1 - Estimated Inflow is based on DEP Guidelines for Performing Infiltration/Inflow Analyses and Sewer System Evaluation Survey (see appendix F)
Weston & Sampson uses an inflow rate of 7,200 gpd for sump pumps (see appendix G)

2 - Indirect Inflow is assumed to be at least 720 GPD for lateral defects, 1,440 GPD for manhole defects and 2,880 GPD for mainline defects.
In cases where inflow was identified through dye flooding, actual observed flow rates were used.

APPENDIX A

EXAMPLE BUILDING INSPECTION FORM

TOWN OF DEDHAM

BUILDING INSPECTION FORM

Parcel ID: _____ Property Number: _____ Property Suffix: _____ Street Name: _____

Client: **Dedham, MA** Project Area: **2014 Building Inspections** Contractor: _____ Date: _____

Plumbing Inspector Name _____ Signature: _____ Liscense #: _____

Property Type: ☐ Single ☐ Multi

Sump Pump(s) to Ground Surface: ☐ 0 ☐ 1 ☐ 2 ☐ 3 ☐ 4

Sump Pump(s) to Sewer: ☐ 0 ☐ 1 ☐ 2 ☐ 3 ☐ 4

Sump Pump to Sewer 1: Horsepower of Sump Pump to Sewer 1: ☐ 1/6 ☐ 1/4 ☐ 1/3 ☐ 1/2 ☐ 3/4 ☐ 1 ☐ NA

Sump Pump to Sewer 2. Horsepower of Sump Pump to Sewer 2: ☐ 1/6 ☐ 1/4 ☐ 1/3 ☐ 1/2 ☐ 3/4 ☐ 1 ☐ NA

Sump Pump to Sewer 3. Horsepower of Sump Pump to Sewer 3: ☐ 1/6 ☐ 1/4 ☐ 1/3 ☐ 1/2 ☐ 3/4 ☐ 1 ☐ NA

Sump Pump to Sewer 4. Horsepower of Sump Pump to Sewer 4: ☐ 1/6 ☐ 1/4 ☐ 1/3 ☐ 1/2 ☐ 3/4 ☐ 1 ☐ NA

Sump Pump(s) to Unknown: ☐ 0 ☐ 1 ☐ 2 ☐ 3 ☐ 4

Sump Pump to Unknown 1: Horsepower of Sump Pump to Sewer 1: ☐ 1/6 ☐ 1/4 ☐ 1/3 ☐ 1/2 ☐ 3/4 ☐ 1 ☐ NA

Sump Pump to Unknown 2: Horsepower of Sump Pump to Sewer 2: ☐ 1/6 ☐ 1/4 ☐ 1/3 ☐ 1/2 ☐ 3/4 ☐ 1 ☐ NA

Sump Pump to Unknown 3: Horsepower of Sump Pump to Sewer 3: ☐ 1/6 ☐ 1/4 ☐ 1/3 ☐ 1/2 ☐ 3/4 ☐ 1 ☐ NA

Sump Pump to Unknown 4: Horsepower of Sump Pump to Sewer 4: ☐ 1/6 ☐ 1/4 ☐ 1/3 ☐ 1/2 ☐ 3/4 ☐ 1 ☐ NA

Floor Drain(s) to Sewer: ☐ 0 ☐ 1 ☐ 2 ☐ 3 ☐ 4

Floor Drain to Sewer 1 Floor Drain to Sewer 1 - Currently Connected to Sump Pump: ☐ Yes ☐ No

Floor Drain to Sewer 2 Floor Drain to Sewer 2 - Currently Connected to Sump Pump: ☐ Yes ☐ No

Floor Drain to Sewer 3 Floor Drain to Sewer 3 - Currently Connected to Sump Pump: ☐ Yes ☐ No

Floor Drain to Sewer 4 Floor Drain to Sewer 4 - Currently Connected to Sump Pump: ☐ Yes ☐ No

Floor Drain(s) to Unknown: ☐ 0 ☐ 1 ☐ 2 ☐ 3 ☐ 4

Floor Drain to Unknown 1: Floor Drain to Unknown 1 Comments: _____

Floor Drain to Unknown 2: Floor Drain to Unknown 2 Comments: _____

Floor Drain to Unknown 3: Floor Drain to Unknown 3 Comments: _____

Floor Drain to Unknown 4: Floor Drain to Unknown 4 Comments: _____

Open Cleanout: ☐ Yes ☐ No ☐ Above Grade ☐ At Grade ☐ Below Grade

Building Inspection Comments: _____

Frequency of Inflow: ☐ Rain Events ☐ Seasonally ☐ Occasionally ☐ Never

Space in Electric Panel: ☐ Yes ☐ No Redirection to Ground Surface Possible: ☐ Yes ☐ No

Property Owner Name: _____

Property Owner Phone Number: _____ Property Owner Email Address: _____

* Please mail this form to 100 Foxboro Boulevard, Foxborough, MA 02035, ATTN: Lance DelPriore when complete or if you would like the completed form picked up please leave a message at (781) 355-7706 and we will schedule a pick up at a time convenient to you.

APPENDIX B

PRESS RELEASE

PRESS RELEASE

The Town of Dedham has initiated a program to reduce the amount of groundwater (infiltration) and rainwater (inflow) entering the sewer system. Through this program, sources of Infiltration and Inflow (I/I) will be identified and removed. When these sources are removed, the quantity of flow entering the Dedham sewer system will be lowered and the risk of sewer backups and overflows will be reduced.

Inflow comes from sources such as roof gutters, yard and driveway drains, and sump pumps that are improperly connected to the sewer system. The flow contributed to the sewer system by these sources is clean water and does not require treatment. However, when this clean water enters the sewer system, it may contribute to sewer backups and overflows and is needlessly treated at the MWRA's Deer Island Treatment Facility.

The town's consultants, Weston & Sampson will be conducting building inspections throughout Dedham to identify sources of inflow in June through October 2014, Monday to Friday, between 8:00 a.m. and 7:00 p.m. For your convenience, building inspections may be scheduled in advance.

Building inspections, lasting about 10-15 minutes, will be performed by a two-person team. The team will evaluate the basement or equivalent lowest level of each building to determine if any of the common sources of inflow may be connected to the sewer system. The exterior of each building will also be checked for potential inflow sources. All persons performing building inspections will have proper photo identification.

Once the investigation is completed, the homeowner will receive a report on any positive inflow sources identified in the building. These connections are not allowed under the Massachusetts Building and Plumbing Codes and the town's Sewer Use Regulations and the town would like to work with each individual homeowner to discuss the redirection of the identified sources.

To schedule an appointment or if you have any questions, please call our wastewater consultant, Weston & Sampson at (781) 355-7706.

APPENDIX C

PROPERTY OWNER MAIL PACKAGE

JASON L. MAMMONE, P.E.
DIRECTOR OF ENGINEERING

DEBORAH A. FINNIGAN, P.E.
INFRASTRUCTURE ENGINEER

RONALD I. LAWRENCE
PROJECT ENGINEER

LEON C. SCOTT
GIS MANAGER

TOWN OF DEDHAM

Commonwealth of Massachusetts

55 RIVER STREET
DEDHAM, MA 02026-2935

(781) 751-9350
FAX (781) 751-9359

www.dedham-ma.gov

DEPARTMENT OF INFRASTRUCTURE ENGINEERING

May 22, 2014

Re: Building Inspection Program

Dear Homeowner/Commercial Building Owner:

The purpose of this letter is to inform you of an upcoming Building Inspection Program in your area, and to ask for your assistance. If you received this letter and you are not connected to the Town's sewer system, then please disregard this information.

The Town of Dedham has initiated a program to reduce the amount of groundwater (infiltration) and rainwater (inflow) entering the Town's sewer system. Inflow comes from sources such as roof gutters, yard and driveway drains, and sump pumps that are improperly connected to the sewer system. The flow contributed by these sources is clean water that does not require treatment. However, when this clean water enters the sewer system, it may contribute to sewer backups and overflows and results in increased sewer rates for all. Due to these and other adverse impacts, these connections are prohibited.

The Town, through its Department of Infrastructure Engineering (hereinafter referred-to as the "Department") is conducting an extensive investigation of the sewer system to identify and eliminate sources of infiltration and inflow. As part of this investigation, the Department has made arrangements with an outside consultant, Weston & Sampson, to send teams of inspectors to inspect private properties for the purpose of identifying prohibited connections. At this time, participation in the program is voluntary and, the Town is not currently mandating that property owners submit to such an inspection. Those who do, however, will receive amnesty insofar as they will not be subjected to fines or penalties that may arise as a result of having a prohibited connection, while those who do not participate may not receive such amnesty in any future inspection programs.

Building inspections, lasting about 10-15 minutes, will be performed by a two-person team from the Town's wastewater consultants, Weston & Sampson, in a "door-to-door" fashion during the dates identified in the attached notice. You do not have to allow the inspectors in if you do not want to and you can ask them to leave at any time once they are inside. If you do consent to an inspection, the team will evaluate the basement or equivalent lowest level of each building to determine if any of the common sources of inflow may be connected to the sewer system. The exterior of each building will also be checked for potential inflow sources. All persons performing building inspections will have been certified by the Police Department through criminal background checks, and they will have proper photo identification.

Building inspections will be conducted Monday through Friday, between 8:00 a.m. and 7:00 p.m. from June through October 2014. Please see the attached notice for when Weston & Sampson is expected to be going door-to-door in your area. For your convenience building inspections may be scheduled in advance or you may have the inspection conducted by a licensed plumber of your choosing.

Once the investigation is complete you will receive a report detailing any inflow sources found at the home. These connections are not allowed under the Massachusetts Building and Plumbing Codes and the Town's Sewer Use Regulations and, once the extent of the issue is identified, the Town will develop a plan for redirection of the identified sources.

The Town of Dedham is asking every homeowner to help by taking part in the Building Inspection Program. It is not the intent of the Town to be punitive in this endeavor but to work with the homeowner if any positive inflow sources are identified. To schedule an appointment or if you have any questions, the Town of Dedham requests that you please call our wastewater consultant, Weston & Sampson at (781) 355-7706.

For additional information and downloadable content on the Private Building Inspections Program, please visit the Town's website at www.dedham-ma.gov/index.cfm?pid=25939 . Any updates pertaining to this program will be posted on this website, so we encourage you to check back frequently.

Attached to this letter please find the following:

- Summary of the Door-to-Door Inspection Policy
- An Upcoming Building Inspections Notice which describes when Weston & Sampson will be in your area
- A Consent To Entry And Inspection form that can be signed ahead of time and handed to Weston & Sampson the day of your inspection. Weston & Sampson will also have a digital version of this consent form on their iPads that can be executed at the time of your inspection, should you so desire.

Thank you for your anticipated cooperation in this important matter.

Very Truly Yours,

Jason L. Mammone, P.E.
Director of Engineering

NOTE: If you received this letter and you are not connected to the Town's sewer system, then please disregard this information.

James A. MacDonald, Chairman
Carmen E. DelloIacono, Vice Chairman
Michael L. Butler
Dennis J. Guilfoyle
Dennis J. Teehan, Jr.

Nancy A. Baker
Interim Town Manager

TOWN OF DEDHAM
Board of Selectmen

DEDHAM TOWN HALL
26 BRYANT STREET
P.O. BOX 306
DEDHAM, MA 02027

TEL (781) 751-9100
FAX (781) 751-9109
TDD (781) 326-4946

WEB SITE
www.dedham-ma.gov

E-mail Address for Board of Selectmen
freshideas@dedham-ma.gov

TOWN OF DEDHAM
TOWN MANAGER

SEWER INFLOW REMOVAL PROGRAM
DOOR-TO-DOOR INSPECTION POLICY

I. Introduction

The Town of Dedham has initiated a program to reduce the amount of groundwater (infiltration) and rainwater (inflow) entering the Town's sewer system. Inflow comes from sources such as roof gutters, yard and driveway drains, and sump pumps that are improperly connected to the sewer system. The flow contributed by these sources is clean water that does not require treatment. However, when this clean water enters the sewer system, it may contribute to sewer backups and overflows and results in increased sewer rates for all. Due to these and other adverse impacts, these connections are prohibited.

The Town, through its Department of Infrastructure Engineering (hereinafter referred-to as the "Department") is conducting an extensive investigation of the sewer system to identify and eliminate sources of infiltration and inflow. As part of this investigation, the Department has made arrangements with an outside consultant, Weston & Sampson, to send teams of inspectors to inspect private properties for the purpose of identifying prohibited connections. At this time, participation in the program is voluntary and, the Town is not currently mandating that property owners submit to such an inspection. Those who do, however, will receive amnesty insofar as they will not be subjected to fines or penalties that may arise as a result of having a prohibited connection, while those who do not participate may not receive such amnesty in any future inspection programs.

In order the ensure that such inspections are conducted in a manner that protects the safety of residents and the Town's consultants, and to ensure that such inspections do not unnecessarily infringe upon individual rights of privacy, the Town Manager hereby adopts this policy establishing a protocol for conducting prohibited sewer connection inspections.

James A. MacDonald, Chairman
Carmen E. DelloIacono, Vice Chairman
Michael L. Butler
Dennis J. Guilfoyle
Dennis J. Teehan, Jr.

Nancy A. Baker
Interim Town Manager

TOWN OF DEDHAM
Board of Selectmen

DEDHAM TOWN HALL
26 BRYANT STREET
P.O. BOX 306
DEDHAM, MA 02027

TEL (781) 751-9100
FAX (781) 751-9109
TDD (781) 326-4946

WEB SITE
www.dedham-ma.gov

II. Registration

1. Every person intending to conduct inspections of private property must first register with the Chief of Police at least fourteen (14) days prior to conducting the first inspection by submitting an application on a form provided by the Chief.

2. The application shall include the following information:
   - Name;
   - Address for all places of residence within the last three years;
   - Date of birth;
   - Name and address of all employers within the last three years;
   - A recent photograph of the applicant; and
   - Make, model, registration number and owner of any vehicle to be used while conducting inspections.

3. The applicant shall complete a Cori Acknowledgment form authorizing the Chief or his designee to access the applicant's conviction and criminal case data.

4. Consistent with the Town's CORI Policy, following notification to an individual and an opportunity to dispute the criminal history findings, the Police Chief shall refuse to register an individual who has been convicted of murder/manslaughter, rape, robbery, arson, burglary/breaking and entering, assault, larceny, firearms charges and drug distribution charges, as such persons pose a substantial degree of dangerousness to minors and other persons vulnerable to becoming victims of the violent crimes so listed. The Police Chief shall also refuse to register a person who is a sex offender required to register with the Sex Offenders Registry Board and who is finally classified as Level 2 or Level 3 Sex Offender, as such persons have been found to have a moderate to high risk of re-offense and pose a substantial degree of dangerousness to minors and other persons vulnerable to becoming victims of sex crimes.

James A. MacDonald, Chairman
Carmen E. DelloIacono, Vice Chairman
Michael L. Butler
Dennis J. Guilfoyle
Dennis J. Teehan, Jr.

Nancy A. Baker
Interim Town Manager

TOWN OF DEDHAM
Board of Selectmen

DEDHAM TOWN HALL
26 BRYANT STREET
P.O. BOX 306
DEDHAM, MA 02027

TEL (781) 751-9100
FAX (781) 751-9109
TDD (781) 326-4946

WEB SITE
www.dedham-ma.gov

5. The Police Chief, after a review, shall furnish each person accepted into the program with a registration card which shall contain the following information:
   - The name of the person;
   - Expiration date;
   - A recent photograph;
   - A statement that the individual has been registered with the Town of Dedham.

6. Registration cards are non-transferable and are valid only for the specific applicant and for the specific period of time specified by the Chief.

7. The Chief may revoke the registration of any person who violates any provision of this policy or who is found, after investigation by the Chief or his designee, to have conducted himself in a threatening, abusive or illegal fashion in the course of participating in the inspection program.

III. Pre-Inspection Procedure

1. At least seven days prior to beginning inspections in a particular area, all residents in that area shall receive a targeted mailing containing an explanation of the program and the purposes of the inspection. Said mailing shall include an outline of this Policy and directions for accessing the full policy on the Town's website.

2. All property owners in the targeted area shall be informed of the starting and ending dates for inspections in their area. No inspections shall be conducted before or after those dates unless a property owner makes an individual appointment.

3. Prior to the commencement of inspections, the Chief shall be provided with a schedule of when each area of the Town is to be inspected.

4. Property owners shall be given a telephone number or e-mail address by which they can contact the Department to schedule an inspection. Property owners shall also be given the option of submitting an inspection report from a licensed plumber of their choosing in lieu of inspection.

James A. MacDonald, Chairman
Carmen E. DelloIacono, Vice Chairman
Michael L. Butler
Dennis J. Guilfoyle
Dennis J. Teehan, Jr.

Nancy A. Baker
Interim Town Manager

TOWN OF DEDHAM
Board of Selectmen

DEDHAM TOWN HALL
26 BRYANT STREET
P.O. BOX 306
DEDHAM, MA 02027

TEL (781) 751-9100
FAX (781) 751-9109
TDD (781) 326-4946

WEB SITE
www.dedham-ma.gov

5. Property owners shall be informed that participation in this program is voluntary and that no one is being compelled to allow inspectors to enter their property. Property owners shall be further informed that those who participate will receive amnesty with regard to any applicable fines or penalties that may arise as a result of having an illicit connection, while those who do not participate will not receive such amnesty.

IV. Inspection Procedure

1. Persons engaging in inspections must display their Town issued registration card on the outermost portion of their clothing at all times while participating in the inspection program and show such card to any person whose property is subject to inspection or upon request of any police officer.

2. All inspections shall be conducted by teams of 2 registered individuals.

3. Inspections shall take place Monday through Friday, between 8:00 am and 7:00 pm, unless an individual property owner requests that the inspection occur outside of said days or hours.

4. Upon approaching any residential premises, the inspectors shall proceed directly to the front door, knock and announce the purpose of their visit. If the door is opened, the inspectors shall not enter the premises until they have explained the purpose of their presence to the owner or other legal occupant, and provided them with a fact sheet provided by the Department, which fact sheet shall include a telephone number that the owner or occupant can call to confirm the identity of the inspectors.

5. No inspector shall enter any portion of private property beyond the driveway and/or walkway leading to the front door, including but not limited-to rear and side yards, without the express written consent of the owner or occupant of the premises. Consent must be obtained, in writing, on a form provided by the Chief, which must be signed by an adult over the age of 18. Prior to asking for consent, the inspectors shall clearly inform the owner or occupant that they may withhold consent for any reason, and that they may schedule a more convenient time for the inspection to take place.

James A. MacDonald, Chairman
Carmen E. DelloIacono, Vice Chairman
Michael L. Butler
Dennis J. Guilfoyle
Dennis J. Teehan, Jr.

Nancy A. Baker
Interim Town Manager

TOWN OF DEDHAM
Board of Selectmen

DEDHAM TOWN HALL
26 BRYANT STREET
P.O. BOX 306
DEDHAM, MA 02027

TEL (781) 751-9100
FAX (781) 751-9109
TDD (781) 326-4946

WEB SITE
www.dedham-ma.gov

6. If the owner or other adult occupant is not present, the inspectors shall immediately and peacefully depart from the premises. The inspectors shall not accept consent from any person under the age of 18 or from who they reasonably believe does not have the capacity to consent.

7. The inspectors shall immediately and peacefully depart from the premises, whether invited or not, when requested to do so by the owner or occupant.

8. Inspectors shall not enter any area of the premises which are not reasonably likely to contain evidence of a prohibited sewer connection and they shall not enter any area of the premises if prohibited from doing so by the owner or occupant.

9. Inspectors may take photographs of illicit sewer connections with the express written consent of the owner or occupant. No other photographs of the premises or its occupants may be taken.

10. No inspector shall conduct himself in a threatening, abusive or illegal fashion in the course of participating in the inspection program.

11. Once consent is given, no person shall threaten, abuse or harass the inspectors, and the inspectors may terminate the inspection for any reason they deem necessary.

12. Upon conclusion of the inspection, the inspectors will prepare a written report detailing the date of the inspection, the time the inspection began, the time it concluded, all areas inspected and the inspectors' findings. The duly executed consent form and any photographs taken shall be appended to the report, and the report will be sent to the property at the conclusion of the program.

13. If the inspectors are unable to obtain consent of the owner or occupant or if the inspection is not completed for any reason, the Department shall follow-up with the owner by mailing notice of the date and time of the attempted inspection and inviting the owner to schedule an inspection at another time.

_____ _____
Interim Town Manager Date Adopted

JASON L. MAMMONE, P.E.
DIRECTOR OF ENGINEERING

DEBORAH A. FINNIGAN, P.E.
INFRASTRUCTURE ENGINEER

RONALD I. LAWRENCE
PROJECT ENGINEER

LEON C. SCOTT
GIS MANAGER

TOWN OF DEDHAM

Commonwealth of Massachusetts

55 RIVER STREET
DEDHAM, MA 02026-2935

(781) 751-9350
FAX (781) 751-9359

www.dedham-ma.gov

DEPARTMENT OF INFRASTRUCTURE ENGINEERING

NOTICE
UPCOMING BUILDING INSPECTIONS

Employees of the Town's wastewater consultants, Weston & Sampson, will be in your area between June and October 2014 to conduct inspections of private residences as part of the Town's sewer inflow removal program. The program is more fully described in the attachments to this Notice.

Building inspections are being conducted by two person teams in a "door-to-door" manner, Monday through Friday, between 8:00 am and 7:00 pm. Inspections are expected to last 10-15 minutes and will require entry into the basement or lowest level of your home. Inspectors may take photographs if you authorize them to do so.

All authorized inspectors will have photo identification issued by the Town of Dedham Police Department. **DO NOT ALLOW ANYONE INTO YOUR HOME UNLESS THEY HAVE SHOWN YOU PROPER IDENTIFICATION.**

Please be advised that you are not required to allow inspectors to enter your property and no one will enter unless you have provided written consent by signing the form enclosed herewith.

If you wish to schedule an inspection at a particular date or time, or if you prefer to have your inspection conducted by a licensed plumber of your choosing, the Town of Dedham requests that you please call our wastewater consultant, Weston & Sampson at (781-355-7706).

JASON L. MAMMONE, P.E.
DIRECTOR OF ENGINEERING

DEBORAH A. FINNIGAN, P.E.
INFRASTRUCTURE ENGINEER

RONALD I. LAWRENCE
PROJECT ENGINEER

LEON C. SCOTT
GIS MANAGER

TOWN OF DEDHAM

Commonwealth of Massachusetts

55 RIVER STREET
DEDHAM, MA 02026-2935

(781) 751-9350
FAX (781) 751-9359

www.dedham-ma.gov

DEPARTMENT OF INFRASTRUCTURE ENGINEERING

CONSENT TO ENTRY AND INSPECTION

I, _____, as the **[owner or legal resident over the age of 18]**, of the real property located at _____, Dedham, Massachusetts (the "Property"), hereby consents to entry thereon by the Town of Dedham, by and through its authorized agents from Weston and Sampson, Inc., for the purposes of conducting an inspection thereof as part of the Town's sewer inflow removal program.

I understand that the inspection requires visual inspection of both the interior and exterior of the Property for purposes of identifying potential connections to the Town's sanitary sewer system, and will include entry into the basement or ground floor of my residence.

I **[consent or do not consent]** to the taking of photographs of portions of the Property during said inspection.

If you have any questions or if you wish to confirm that the person presenting you with this form is duly authorized to represent the Town of Dedham, you may call Jason Mammone, Director of Engineering for the Town of Dedham at 781-751-9352.

DO NOT ALLOW ANYONE INTO YOUR HOME
UNLESS THEY HAVE SHOWN YOU PROPER IDENTIFICATION.

By my signature below, I represent and warrant that I have had an opportunity to review this Consent Form and that I am executing it as my free act and deed.

_____
Print Name

_____
Signature

APPENDIX D

DOOR-TO-DOOR INSPECTION NOTICE

JASON L. MAMMONE, P.E.
DIRECTOR OF ENGINEERING

DEBORAH A. FINNIGAN, P.E.
INFRASTRUCTURE ENGINEER

RONALD I. LAWRENCE
PROJECT ENGINEER

LEON C. SCOTT
GIS MANAGER

TOWN OF DEDHAM

Commonwealth of Massachusetts

55 RIVER STREET
DEDHAM, MA 02026-2935

(781) 751-9350
FAX (781) 751-9359

www.dedham-ma.gov

DEPARTMENT OF INFRASTRUCTURE ENGINEERING

NOTICE
Building Inspection Program

The town's wastewater consultants, Weston & Sampson, have been conducting Building Inspections to identify sources of inflow. Inflow is rainwater that enters sewer pipes that direct rainwater to the sewer system instead of the drain system. Inflow substantially increases the amount of flow in the sewer system and can overload pipes causing sewer backups and overflows. Sump pumps that are connected to the sewer system are considered a source of inflow.

Building inspections, lasting about 10-15 minutes, are being performed by a two-person team. The team will evaluate the basement or equivalent lowest level of each building to determine if any of the common sources of inflow may be connected to the sewer system. The exterior of each building will also be checked for potential inflow sources. All persons performing building inspections will have proper photo identification.

Building Inspections are being conducted in a "door-to-door" manner, Monday through Friday, between 8:00 a.m. and 7:00 p.m. from June through October 2014. However, our recent attempt to contact you and visit your property was unsuccessful. **The Town of Dedham requests that you call Weston & Sampson at (781) 355-7706 to schedule a Building Inspection appointment**.

Thank you for your anticipated cooperation in this important matter.

APPENDIX E

T&T COST

MEMORANDUM

DATE: January 29, 2015

FROM: Paul Hoye

TO: File 2140553

SUBJECT: T&T costs for Dedham, Massachusetts using MWRA methodology

Fiscal year 2015 Transportation & Treatment (T&T) costs for sewerage in the Town of Dedham can be calculated using both the MWRA Operation & Maintenance (O & M) and Capital charges, and the town's O & M and Capital costs. Therefore, MWRA charges are based mainly on sewage flow exiting the Town of Dedham. MWRA's FY14 sewerage charges to the Town of Dedham are shown in Table A, and Table B shows Dedham's FY15 O & M and Capital costs.

TABLE A - MWRA CHARGES TO THE TOWN OF DEDHAM

ITEM	FLOW (gallons/year)	FLOW (gallons/day)	MWRA CHARGE	COST ($/GPD)
Average Strength Flow*				
Annual Wastewater Volume	1,289,380,000	3,532,548	$1,164,104	$0.3295
Total Suspended Solids (O & M and Capital)	1,289,380,000	3,532,548	$408,579	$0.1157
Biochemical Oxygen Demand (O & M and Capital)	1,289,380,000	3,532,548	$318,510	$0.0902
Maximum Monthly Flow	N/A	5,483,000	$807,210	$0.1472
Population **	1,289,380,000	3,532,548	$2,325,342	N/A
TOTAL			**$5,023,745**	**$0.6826**

NOTE:
*MWRA's charges only apply to average strength flow.
**MWRA's population charges are not flow based, so it is not to be included in T & T cost.

TABLE B – TOWN OF DEDHAM SEWERAGE COSTS

ITEM	FLOW (gallons/year)	FLOW (gallons/day)	DEDHAM COST	COST ($/GPD)
Debt Service (Capital Costs)	1,289,380,000	3,532,548	$162,972	$0.0461
O & M	1,289,380,000	3,532,548	$1,600,000	$0.4529
TOTAL			**$1,762,972**	**$0.4990**

Therefore, the total FY15 T&T cost for both the MWRA charges and the Town of Dedham's costs are $1.1816 /GPD ($0.6826 + $0.4990).

According to the Department of Environmental Protection's (DEP) Guidelines for Performing I/I Analyses and SSES this cost of $1.1816/GPD needs to be extended throughout the life of a rehabilitative measure. The life cycle for a rehabilitative measure can be set by good engineering judgement as well as backup documentation, depending on the type of rehabilitation. For this study, Weston & Sampson will use a life cycle of twenty years.

To find the present worth of a rehabilitative measure over a twenty-year period, a discount rate, or annual percentage rate, is required. According to the DEP, the discount rate for FY15 is 4.625%. To calculate the T&T cost in order to account for this twenty-year period, a present worth analysis must be done. The following formula will calculate the present worth of the T&T cost for the next twenty years:

PRESENT WORTH ANALYSIS:

Discount Rate = 4.625% (DEP FY15 Information)

Present Worth Factor:

$$\frac{(1+i)^n - 1}{i\,(1+i)^n}$$

where: i = discount rate, or interest rate
n = number of years

$$\frac{(1 + 0.04625)^{20} - 1}{0.04625\,(1 + 0.04625)^{20}} = 12.87$$

Present Worth T&T Cost:

(Present Worth Factor) x (FY15 T & T cost)

12.87 x $1.1816/GPD = $15.21/GPD

Therefore, the T&T cost for the Town of Dedham, utilizing a present worth of the rehabilitation for a twenty-year period, with a discount rate of 4.625%, is $15.21/GPD.

Town of Dedham T&T costs were derived using MWRA sewerage costs.

APPENDIX F

RATIONAL EQUATION

The Rational Equation Conversion

2014 Private Building Inspections - Dedham, MA

$$\boldsymbol{Q = c * i * a}$$

Q = flow (GPD)
c = Coefficient of Runoff (Dimensionless)*
i = 0.87 in/hr (as per DEP Peak Design Storm)
a = area (ft^2)

i ***a*** ***conversion***

$$Q = c * \left(0.87 \frac{in}{hr} * \frac{24\ hr}{1\ day} * \frac{1\ ft}{12\ in}\right) * (x\ ft^2) * (\frac{7.481\ gal}{1\ ft^3})$$

$$Q = c * \left(1.74 \frac{ft}{day}\right) * (x\ ft^2) * (\frac{7.481\ gal}{1\ ft^3})$$

$$Q = c * \left(13.017 \frac{gal}{ft^2 * day}\right) * (x\ ft^2)$$

$$\underline{Q(GPD) = c * 13.017 * a}$$

*Coefficent of Runoff varies widely by surface type. e.g.:

c (pavement) = 0.9
c (grass) = 0.3

Created By:
Nate Michael
Lance DelPriore

Weston & Sampson

APPENDIX G

INFLOW CALCULATION FOR SUMP PUMPS

Peak Design Storm Inflow For Sump Pumps

2014 Private Building Inspections - Dedham, MA

Assumptions:

1/3 horsepower sump pump
10 feet of head
30 second run time per 5 minute cycle

Using the Average Flow Curve this results in 43 gpm or 21.5 gallons per cycle

Using dimensional analysis yields

$$Q = \left(21.5\,\frac{gal}{cycle}\right) * \left(12\,\frac{cycle}{1\,hr}\right) * \left(24\,\frac{hr}{day}\right)$$

Q = flow (GPD)

$$\underline{Q(GPD) = 6{,}192}$$

DEP Guidelines assume 4,320 to 8,640 gpd
Weston & Sampson assumes 7200 gpd for reporting purposes

APPENDIX H

REHABILITATION UNIT COSTS

ESTIMATED UNIT COSTS FOR REHABILITATION
2014 Private Building Inspections - Dedham, MA

RECOMMENDED REHABILITATION METHOD	ESTIMATED COST
CLEAN, INSPECT, TEST & SEAL	
Clean, inspect, test & seal (8")	$8.00 / lf
CHEMICAL ROOT TREATMENT	
Chemical root treatment (8")	$1.90 / lf
MANHOLE REHABILITATION	
Build bench & invert	$650.00 / mh
Cementitious lining (precast/brick/block)	$130.00 / vf
Install inflow dish	$200.00 / mh
Repair bench & invert	$200.00 / mh
Repair chimney	$200.00 / mh
Repair cone	$200.00 / mh
Replace cover	$250.00 / mh
Replace frame	$750.00 / mh
Replace/Raise/Reset frame & cover	$1,000.00 / mh
Install Watertight Frame and Cover	$1,250.00 / mh
Root treatment	$310.00 / mh
Seal Invert	$230.00 / mh
CLEAN & TELEVISION INSPECTION	
Clean & TV (6" to 36")	$2.00 / lf
Heavy Cleaning (6" to 36")	$15.00 / lf
TV service connection from mainline to house	$10.00 / lf
Inspect driveway drain to confirm connection	$500.00 / each

RECOMMENDED REHABILITATION METHOD	ESTIMATED COST
CURED-IN-PLACE PIPE	
Reline pipe (8") liner from MH to MH	$50.00 / lf
CURED-IN-PLACE PIPE (STRUCTURAL)	
Reline pipe (8") liner from MH to MH	$55.00 / lf
SHORT LINER	
Short liner (8")	$375.00 / lf
Structural short liner (8")	$400.00 / lf
SERVICE CONNECTION REHABILITATION	
Install lateral liner	$6,500.00 / each
Cut protruding service	$650.00 / each
Grout service at connection with main	$600.00 / each
EXCAVATE & REPLACE PIPE	
Replace pipe (8")	$700.00 / lf
DIRECT CONNECTIONS	
Redirect Roof Leader	$7,500.00 /each
Redirect Catch Basin	$15,000.00 /each
Redirect Area or Driveway Drain	$7,500.00 /each
Redirect Sump Pump	$5,000.00 /each
Install Cleanout Cap	$200.00 /each

Weston&Sampson®

environmental/infrastructure consultants

1899 ENVIRONMENTAL/INFRASTRUCTURE ESTABLISHED CONSULTANTS

WATER AND WASTEWATER On-Call Rapid Response 1-800-SAMPSON SPECIALISTS

1-800-SAMPSON
westonandsampson.com

Offices in: MA, CT, RI, NH, ME, VT, NY, NJ, PA, SC & FL